

YAMAHA

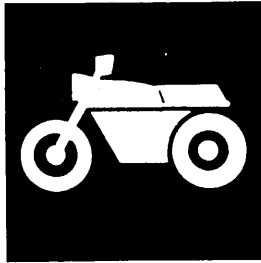

**PARTS
CATALOGUE**

TRX850'98 (4UN4) EUROPE

TRX850'98 (4VN3) SWITZERLAND,AUSTRIA

YAMAHA
GENUINE
Parts & Accessories

184UN-300E2

A2

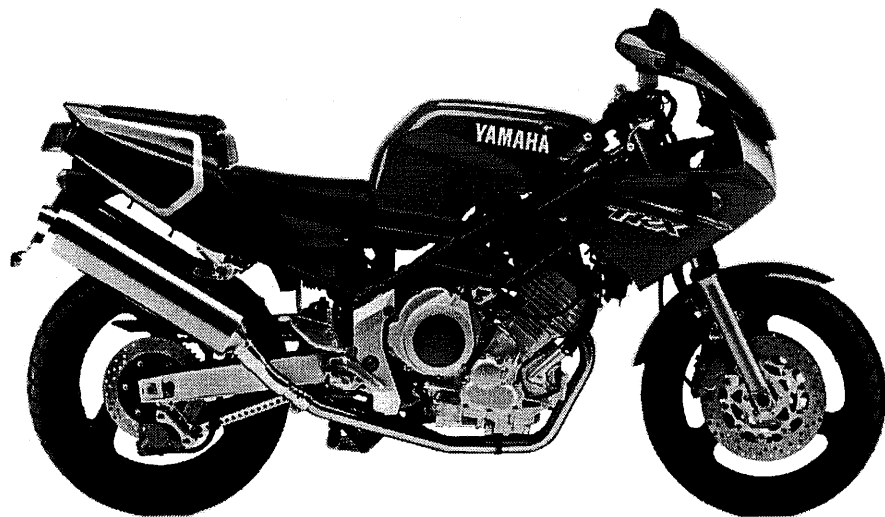

A3

FOREWORD

This Parts Catalogue is related to the parts for the model(s) in the below frame. When you are ordering replacement parts, please refer to this Parts Catalogue and quote both part numbers and part names correctly.

TRX850'98(4UN4/4VN3)

1. Modifications or additions which have been made after issue of the Parts Catalogue will be announced in the Yamaha Parts News. It is advisable that you make necessary corrections to the Parts Catalogue according to the Yamaha Parts News.
2. Abbreviations
The Following abbreviations are used in this Parts Catalogue.
 "UR" Use specified parts number.
 "UN" Use as many as needed.
 "AP" Alternate Parts
 "UM" Local Made (Parts need to be ordered locally)
 "F#" Frame No. (Applicable machine No.)
3. Parts, which are to be supplied in an assembly, are listed with a dot(.) in front of the part name as shown below.

EXAMPLE

CARBURETOR ASSY
 .JET, PILOT
 .NOZZLE, MAIN

4. Number of component for assembly
The numeral appearing to the right of each component part indicates the quantity of parts for each assembly unit.

EXAMPLE

PART NO.	DESCRIPTION	Q'TY	REMARKS
2F5-83310-60	FRONT FLASHER LIGHT ASSY	2	
115-83311-60	.BULB (6V-18W)	1	
1M1-83309-60	.REFLECTOR	1	

5. Applicable colors of graphics are represented in the "REMARKS" as shown below.

PART NO.	DESCRIPTION	Q'TY	REMARKS
2N4-24110-00-X5	.FUEL TANK COMP.	2	MXR
3J1-24240-10	.GRAPHIC, FUEL TANK	1	for MXR

6. Applicable Serial No.

① Engine Serial No.

② Frame Serial No.

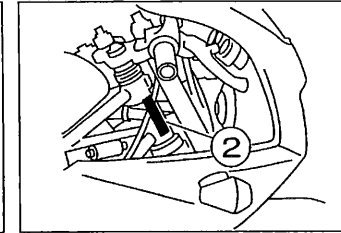
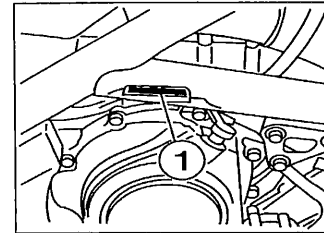

7. Note that the illustrations for reference in funding parts numbers, not to be used for assembling. When assembling, pleas use the applicable service manual.
8. The asterisk (*) before a reference number indicates modification items after the first edition.

MODEL LABEL

(1) A label called "Model Label" is affixed in the location as indicated in (3) below.
When using this parts catalogue, please be sure to cross-refer the "model code - production code No." in the catalogue to the "model code - production code No." indicated on the Model Label affixed onto the product concerned.

(2) "Model Label" Indication

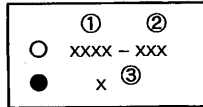

① Model Type Code
② Production Code No.
③ Colouring Type

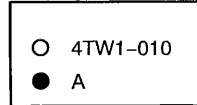

(3) Model Label Affixing Location

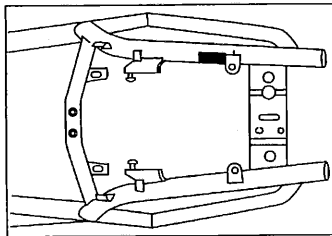

(4) Model Code - Production Code Number of Model Listed in This Parts Catalog

Model Code	Production Code No.	Country (destination)	Model Code	Production Code No.	Country (destination)
4UN4	020	BELGIUM			
	030	DENMARK			
	040	SPAIN			
	050	FINLAND			
	070	ENGLAND			
	080	GREECE			
	090	ITALY			
	100	HOLLAND			
	110	NORWAY			
	120	PORTUGAL			
	130	SWEDEN			
4VN3	010	SWITZERLAND			
	020	AUSTRIA			

(5) Colouring Information

Colouring type code	Colour code	Colour Name	Abbreviation
A	0121	VIVID RED COCKTAIL 1	VRC1
B	0266	VERY DARK BLUE METALLIC 3	VDBM3

CONTENTS

ENGINE

CYLINDER HEAD -----	B2
CYLINDER -----	B3
CRANKSHAFT. PISTON-----	B4
VALVE -----	B6
CAMSHAFT. CHAIN -----	B8
WATER PUMP -----	B9
RADIATOR. HOSE-----	B10
OIL PUMP -----	B12
INTAKE -----	B15
CARBURETOR-----	C2
EXHAUST -----	C5
CRANKCASE -----	C6
CRANKCASE COVER 1 -----	C8
STARTER CLUTCH-----	C10
CLUTCH -----	C11
TRANSMISSION -----	C13
SHIFT CAM. FORK -----	C15
SHIFT SHAFT-----	D2

CHASSIS

FRAME -----	D3
FENDER -----	D4
SIDE COVER -----	D6
REAR ARM -----	D7
REAR SUSPENSION -----	D8
STEERING -----	D9
FRONT FORK-----	D10
FUEL TANK-----	D12
SEAT -----	D14
FRONT WHEEL -----	D15
FRONT BRAKE CALIPER -----	E2
REAR WHEEL -----	E3

REAR BRAKE CALIPER-----	E5
STEERING HANDLE. CABLE -----	E6
FRONT MASTER CYLINDER -----	E7
STAND. FOOTREST -----	E9
REAR MASTER CYLINDER-----	E11
COWLING 1 -----	E13
GENERATOR -----	E15
FLASHER LIGHT -----	F2
METER -----	F3
HEADLIGHT -----	F4
TAILLIGHT -----	F5
HANDLE SWITCH. LEVER -----	F6
ELECTRICAL 1 -----	F7
ELECTRICAL 2 -----	F8

INDEX

NUMERICAL INDEX -----	M1
-----------------------	----

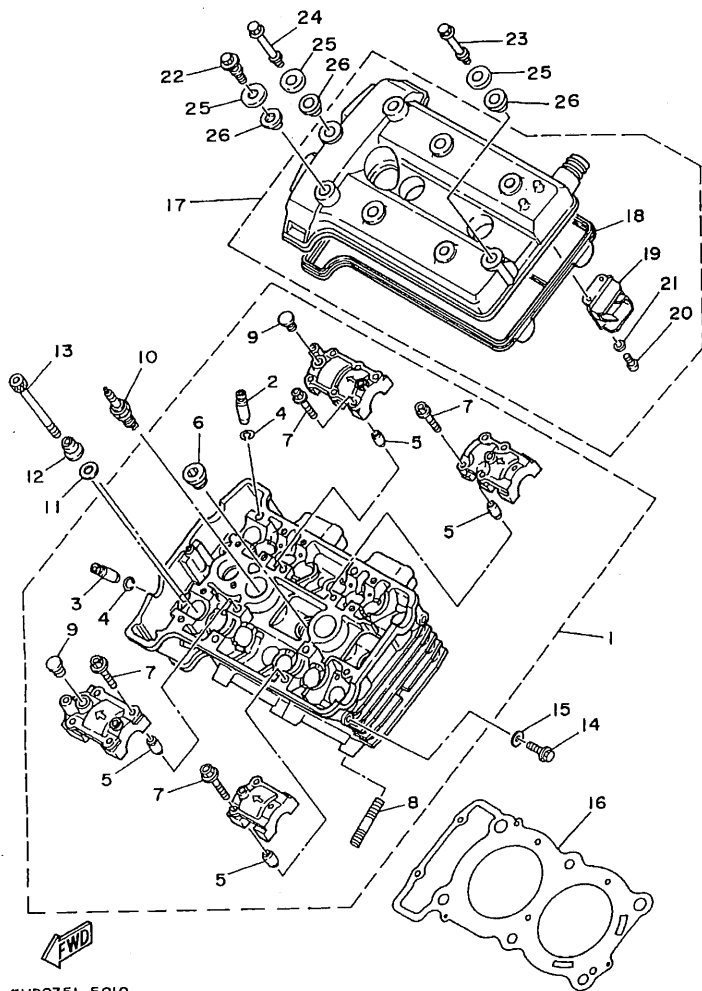

3VD9351-5010

FIG. 1 CYLINDER HEAD

REF. NO.	PART NO.	DESCRIPTION	4UN4	4VN3	REMARKS
1	3VD-11101-20	CYLINDER HEAD ASSY	1	1	
2	3LD-11133-10	.GUIDE, INTAKE VALVE	6	6	
3	3LD-11134-10	.GUIDE, EXHAUST VALVE	4	4	
4	93440-10109	.CIRCLIP	10	10	
5	99510-08016	.PIN, DOWEL	8	8	
6	90340-18101	.PLUG, STRAIGHT SCREW	2	2	
7	90105-06153	.BOLT, WASHER BASED	16	16	
8	90116-08548	.BOLT, STUD	4	4	
9	90338-10150	.PLUG	2	2	
10	94701-00241	PLUG, SPARK (NGK DPR8EA-9)	2	2	UR
	94701-00242	PLUG, SPARK (ND X24EPR-U9)	2	2	UR
11	90201-103M4	WASHER, PLATE	6	6	
12	90179-10414	NUT	6	6	
13	91317-06150	BOLT	2	2	
14	95024-08012	BOLT, FLANGE	1	1	
15	90430-08119	GASKET	1	1	
16	4NX-11181-00	GASKET, CYLINDER HEAD 1	1	1	
17	4NX-Y1119-00	COVER ASSY, CYLINDER HEAD	1	1	
18	3LD-11193-01	.GASKET, HEAD COVER 1	1	1	
19	3LD-11160-02	.BREATHER ASSY	1	1	
20	98507-04006	.SCREW, PAN HEAD	2	2	
21	92907-04600	.WASHER	2	2	
22	90109-064F0	BOLT	6	6	
23	90109-062G1	BOLT	1	1	
24	90109-062G2	BOLT	1	1	
25	90209-11262	WASHER	8	8	
26	2GH-1111G-00	RUBBER, MOUNT 1	8	8	

FIG. 2 CYLINDER

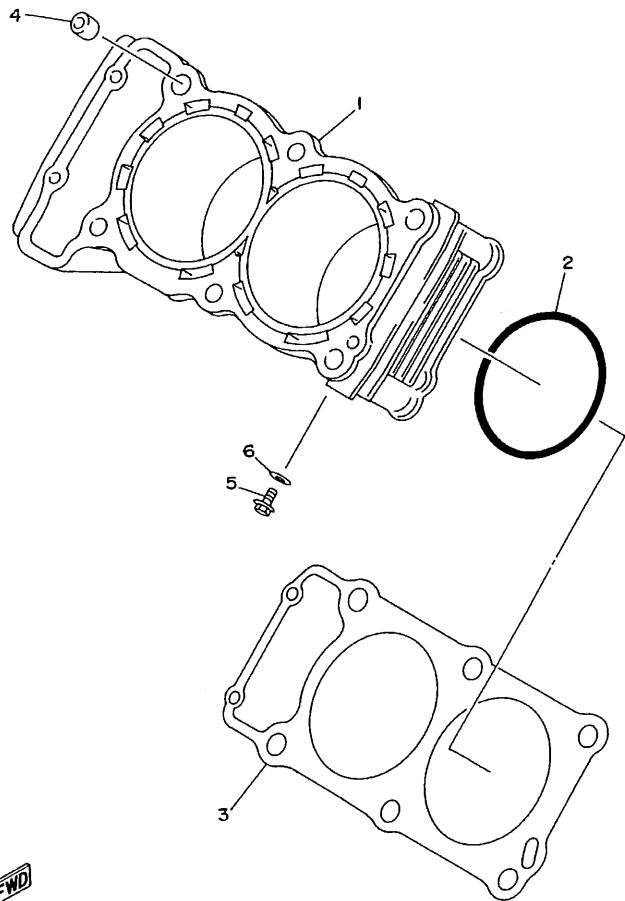

REF. NO.	PART NO.	DESCRIPTION	4UN4	4VN3	REMARKS
1	4UN-11310-00	CYLINDER	1	1	
2	93210-90785	O-RING	2	2	
3	3VD-11351-00	GASKET, CYLINDER	1	1	
4	99530-14016	PIN, DOWEL	2	2	
5	90153-06029	SCREW, HEXAGON	1	1	
6	90430-06014	GASKET	1	1	

4NX1010-5020

FIG. 3 CRANKSHAFT, PISTON

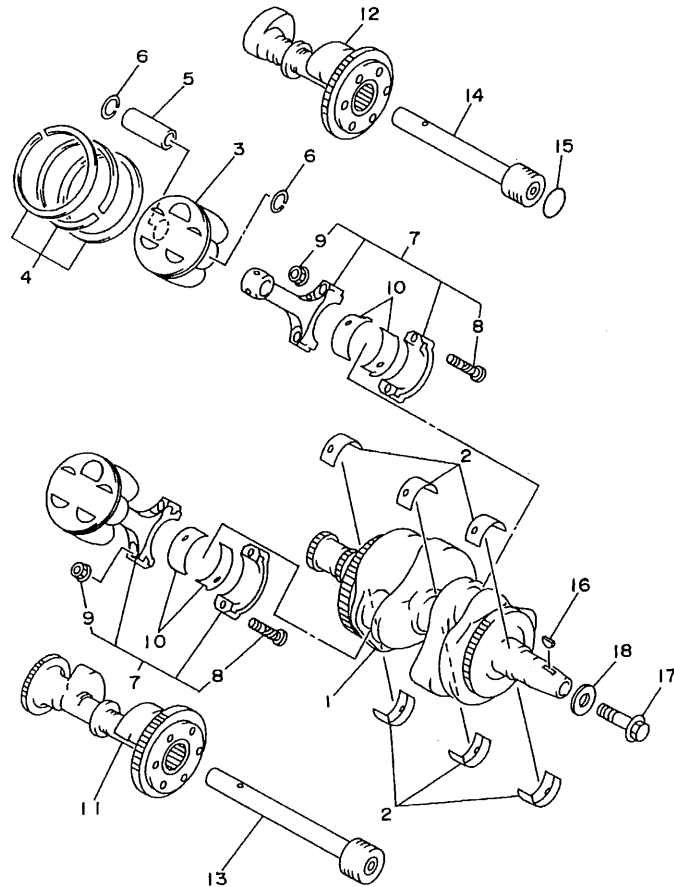

FWD
4NX1010-5030

REF. NO.	PART NO.	DESCRIPTION	4UN4	4VN3	REMARKS
1	4NX-11400-00	CRANKSHAFT ASSY	1	1	
2	3LD-11416-00	PLANE BEARING, CRANKSHAFT 1	6	6	UR BLUE
	3LD-11416-10	PLANE BEARING, CRANKSHAFT 1	6	6	UR BLACK
	3LD-11416-20	PLANE BEARING, CRANKSHAFT 1	6	6	UR BROWN
	3LD-11416-30	PLANE BEARING, CRANKSHAFT 1	6	6	UR GREEN
	3LD-11416-40	PLANE BEARING, CRANKSHAFT 1	6	6	UR YELLOW
	3LD-11416-50	PLANE BEARING, CRANKSHAFT 1	6	6	UR PINK
	3LD-11416-60	PLANE BEARING, CRANKSHAFT 1	6	6	UR RED
3	4NX-11631-00	PISTON (STD)	2	2	
	4NX-11636-00	PISTON (0.50MM O/S)	2	2	AP
	4NX-11638-00	PISTON (1.00MM O/S)	2	2	AP
4	3VD-11610-00	PISTON RING SET (STD)	2	2	
	3VD-11610-20	PISTON RING SET (0.50MM O/S)	2	2	AP
	3VD-11610-40	PISTON RING SET (1.00MM O/S)	2	2	AP
5	3LD-11633-00	PIN, PISTON	2	2	
6	93450-22027	CIRCLIP	4	4	
7	3VD-11650-00	CONNECTING ROD ASSY	2	2	
8	3LD-11654-00	.BOLT, CONNECTING ROD	2	2	
9	90179-09379	.NUT	2	2	
10	3LD-11656-00	PLANE BEARING, CONNECTING ROD	4	4	UR BLUE
	3LD-11656-10	PLANE BEARING, CONNECTING ROD	4	4	UR BLACK
	3LD-11656-20	PLANE BEARING, CONNECTING ROD	4	4	UR BROWN
	3LD-11656-30	PLANE BEARING, CONNECTING ROD	4	4	UR GREEN
11	4NX-11500-00	BALANCER ASSY	1	1	
12	4NX-11510-00	BALANCER ASSY, 2	1	1	
13	3LD-11583-00	SHAFT, BALANCER 1	1	1	
14	3LD-11584-00	SHAFT, BALANCER 2	1	1	

FIG. 3 CRANKSHAFT. PISTON

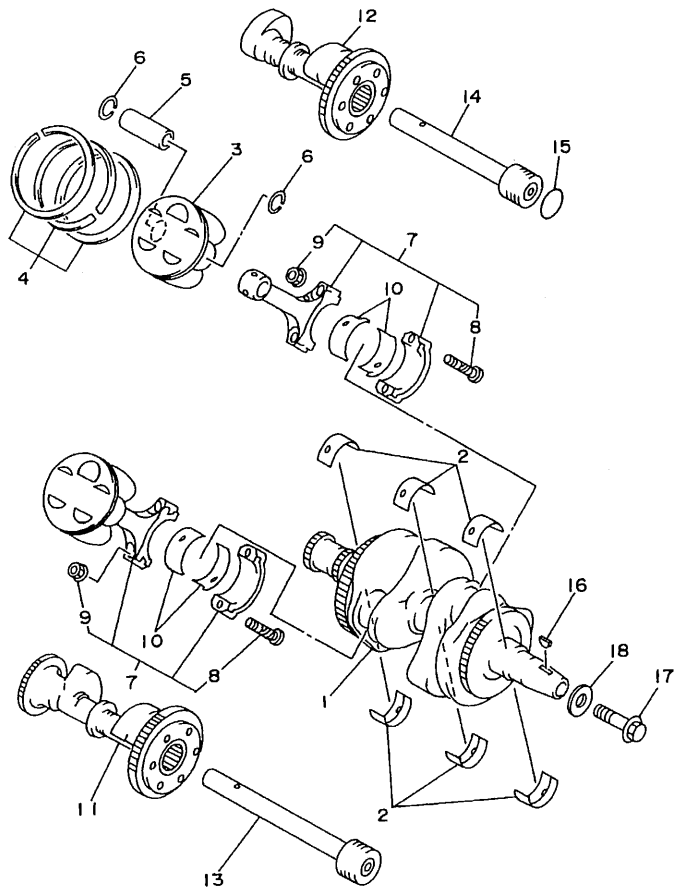

REF. NO.	PART NO.	DESCRIPTION	4UN4	4VN3	REMARKS
15	93210-30660	O-RING	1	1	
16	90280-05029	KEY, WOODRUFF	1	1	
17	90105-12584	BOLT, WASHER BASED	1	1	
18	90201-121H0	WASHER, PLATE	1	1	

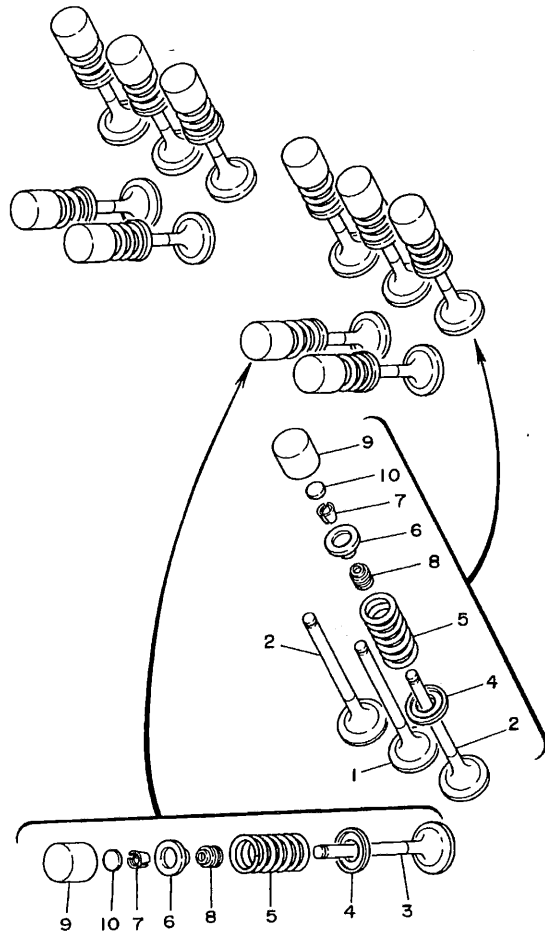

4NX1010-5030



3LD1351-9040

FIG. 4 VALVE

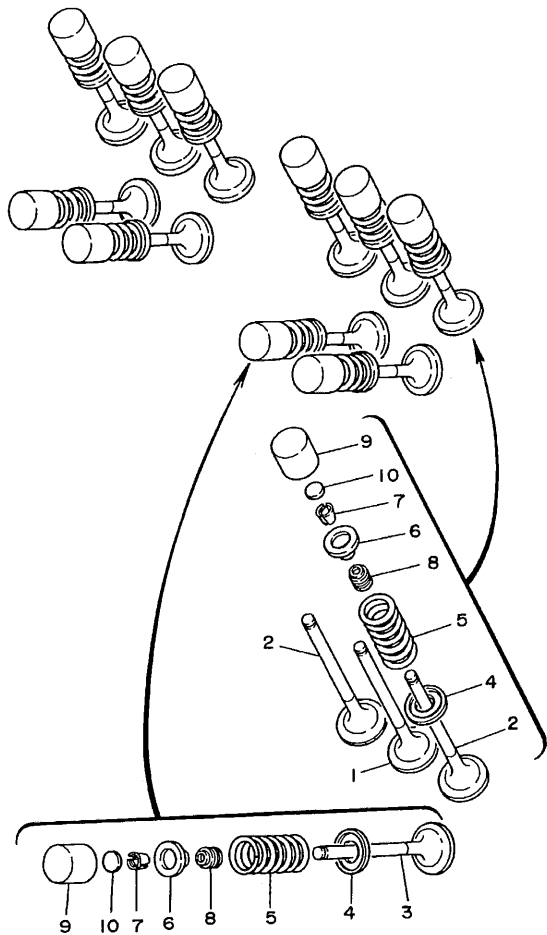
REF. NO.	PART NO.	DESCRIPTION	4LN4	4VN3	REMARKS
1	3LD-12111-01	VALVE, INTAKE (3LD.)	2	2	
2	3LD-12112-01	VALVE, INTAKE 2 (3LD.)	4	4	
3	3LD-12121-00	VALVE, EXHAUST (3LD)	4	4	
4	1WG-12116-00	SEAT, VALVE SPRING	10	10	
5	3LD-12113-00	SPRING, VALVE INNER	10	10	BLUE
6	3LD-12117-00	RETAINER, VALVE SPRING	10	10	
7	3LD-12118-00	COTTER, VALVE	20	20	
8	51Y-12119-00	SEAL, VALVE STEM	10	10	
9	1WG-12153-11	LIFTER, VALVE	10	10	UR YELLOW
	1WG-12153-21	LIFTER, VALVE	10	10	UR BLUE
	1WG-12153-31	LIFTER, VALVE	10	10	UR RED
	1WG-12153-09	LIFTER, VALVE (O/S)	10	10	AP WHITE
10	3LD-12168-00	PAD, ADJUSTING (1.20)	10	10	UR
	3LD-12168-20	PAD, ADJUSTING (1.25)	10	10	UR
	3LD-12168-40	PAD, ADJUSTING (1.30)	10	10	UR
	3LD-12168-60	PAD, ADJUSTING (1.35)	10	10	UR
	3LD-12168-80	PAD, ADJUSTING (1.40)	10	10	UR
	3LD-12168-A0	PAD, ADJUSTING (1.45)	10	10	UR
	3LD-12168-F0	PAD, ADJUSTING (1.50)	10	10	UR
	3LD-12168-H1	PAD, ADJUSTING (1.55)	10	10	UR
	3LD-12168-K1	PAD, ADJUSTING (1.60)	10	10	UR
	3LD-12168-M1	PAD, ADJUSTING (1.65)	10	10	UR
	3LD-12168-R1	PAD, ADJUSTING (1.70)	10	10	UR
	3LD-12168-U1	PAD, ADJUSTING (1.75)	10	10	UR
	3LD-12168-W1	PAD, ADJUSTING (1.80)	10	10	UR
	3LD-12168-Y1	PAD, ADJUSTING (1.85)	10	10	UR
	3LD-12169-11	PAD, ADJUSTING (1.90)	10	10	UR



FWD

3LD135I-9040

FIG. 4 VALVE

REF. NO.	PART NO.	DESCRIPTION	4UN4	4VN3	REMARKS
10	3LD-12169-31	PAD, ADJUSTING (1.95)	10	10	UR
	3LD-12169-50	PAD, ADJUSTING (2.00)	10	10	UR
	3LD-12169-70	PAD, ADJUSTING (2.05)	10	10	UR
	3LD-12169-90	PAD, ADJUSTING (2.10)	10	10	UR
	3LD-12169-E0	PAD, ADJUSTING (2.15)	10	10	UR
	3LD-12169-G0	PAD, ADJUSTING (2.20)	10	10	UR
	3LD-12169-J0	PAD, ADJUSTING (2.25)	10	10	UR
	3LD-12169-L0	PAD, ADJUSTING (2.30)	10	10	UR
	3LD-12169-N0	PAD, ADJUSTING (2.35)	10	10	UR
	3LD-12169-T0	PAD, ADJUSTING (2.40)	10	10	UR

B7

FIG. 5 CAMSHAFT.CHAIN

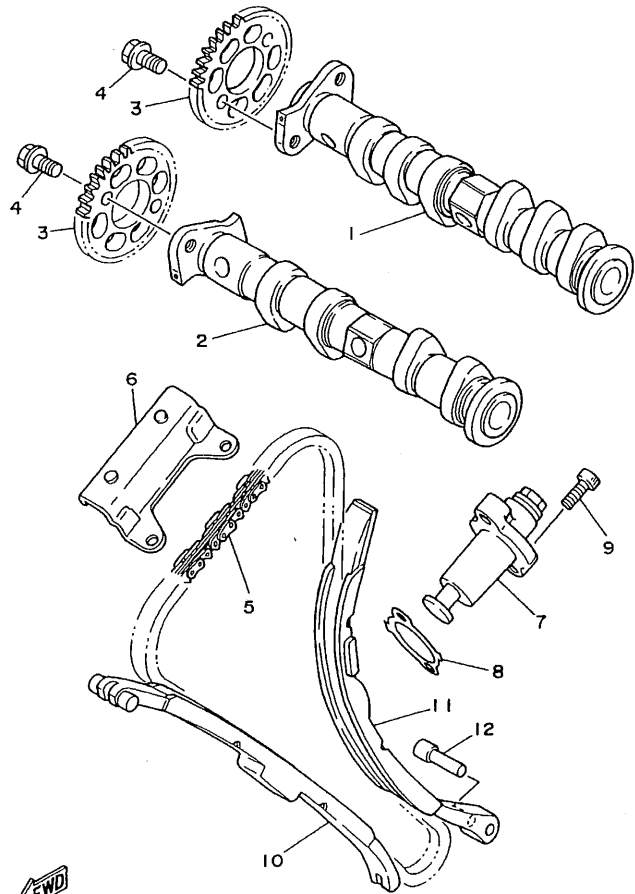

FWD

3VD935I-5050

REF. NO.	PART NO.	DESCRIPTION	4UN4	4VN3		REMARKS
1	4NX-12171-00	CAMSHAFT 1	1	1		
2	4NX-12181-00	CAMSHAFT 2	1	1		
3	3LD-12176-00	SPROCKET, CAM CHAIN	2	2		
4	90105-07342	BOLT, WASHER BASED	4	4		
5	94591-40138	CHAIN (82RH2015-138L)	1	1		
6	3LD-12241-00	GUIDE, STOPPER 2	1	1		
7	3LD-12210-00	TENSIONER ASSY, CAM CHAIN	1	1		
8	3VD-12213-00	GASKET, TENSIONER CASE	1	1		
9	91314-06025	BOLT	2	2		
10	3LD-12251-00	DAMPER, CHAIN 1	1	1		
11	3LD-12252-00	DAMPER, CHAIN 2	1	1		
12	3LD-12247-00	SHAFT, TENSIONER	1	1		

FIG. 6 WATER PUMP

REF. NO.	PART NO.	DESCRIPTION	4UN4	4VN3	REMARKS
1	4UN-Y1242-00	WATER PUMP ASSY	1	1	
2	3LD-12439-00	.O-RING	1	1	
3	95024-06020	.BOLT, FLANGE	2	2	
4	99009-12400	.CIRCLIP	1	1	
5	95024-06012	.BOLT, FLANGE	1	1	
6	90430-06014	.GASKET	1	1	
7	93210-33133	.O-RING	1	1	
8	3VD-12459-00	GEAR, IMPELLER SHAFT	1	1	
9	90201-127E1	WASHER, PLATE	1	1	
10	95024-06030	BOLT, FLANGE	1	1	
11	95024-06045	BOLT, FLANGE	1	1	
12	95024-06060	BOLT, FLANGE	1	1	
13	3LD-12481-00	PIPE 1	1	1	
14	93210-21190	O-RING	2	2	
15	93210-36788	O-RING	1	1	
16	4UN-12469-00	JOINT 1	1	1	
17	95027-06016	BOLT, FLANGE	2	2	

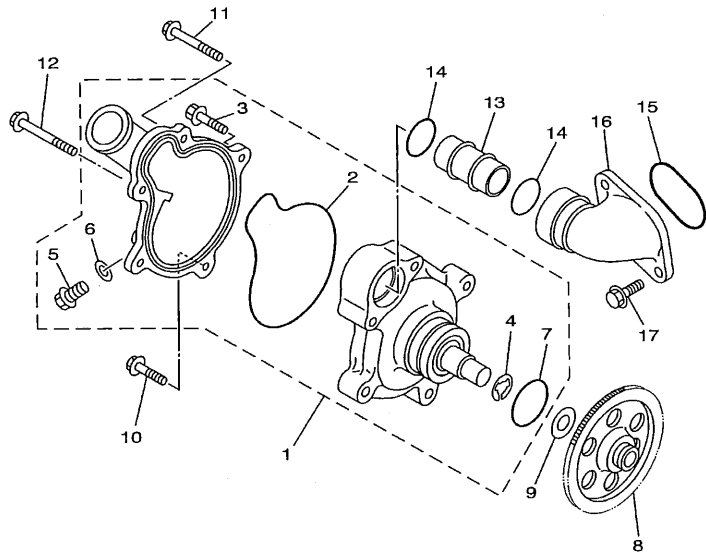

4TX1351-6060

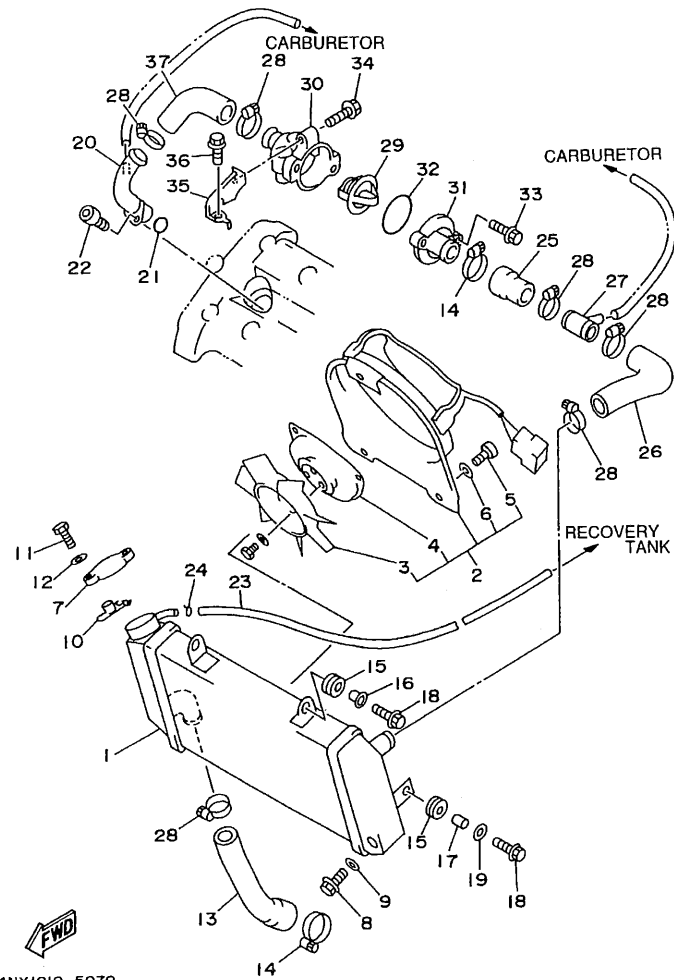

4NX1010-5070

FIG. 7 RADIATOR. HOSE

REF. NO.	PART NO.	DESCRIPTION	4UN4	4VN3	REMARKS
1	4NX-12461-00	RADIATOR ASSY	1	1	
2	1UF-12405-00	BLOWER ASSY	1	1	
3	1UF-12611-00	.FAN	1	1	
4	26H-12630-00	.MOTOR ASSY	1	1	
5	98507-05008	.SCREW, PAN HEAD	3	3	
6	92990-05600	.WASHER, PLATE	3	3	
7	4FL-12462-00	CAP, RADIATOR	1	1	
8	1AA-12561-00	PLUG, DRAIN COCK	1	1	
9	1AA-12435-00	GASKET	1	1	
10	1KT-12437-00	STOPPER	1	1	
11	97007-05012	BOLT	1	1	
12	92907-05600	WASHER, PLATE	1	1	
13	4NX-12578-00	HOSE 3	1	1	
14	90450-38040	HOSE CLAMP ASSY	2	2	
15	90480-15363	GROMMET	4	4	
16	90387-0700G	COLLAR	2	2	
17	90387-0714B	COLLAR	2	2	
18	95804-06025	BOLT, FLANGE	4	4	
19	90201-06071	WASHER, PLATE	2	2	
20	4NX-12482-00	PIPE 2	1	1	
21	93210-18417	O-RING	1	1	
22	91317-06016	BOLT	1	1	
23	90445-09635	HOSE	1	1	
24	90467-08003	CLIP	1	1	
25	4NX-12576-00	HOSE 1	1	1	
26	4NX-12577-00	HOSE 2	1	1	
27	4NX-12481-00	PIPE 1	1	1	

FIG. 7 RADIATOR. HOSE

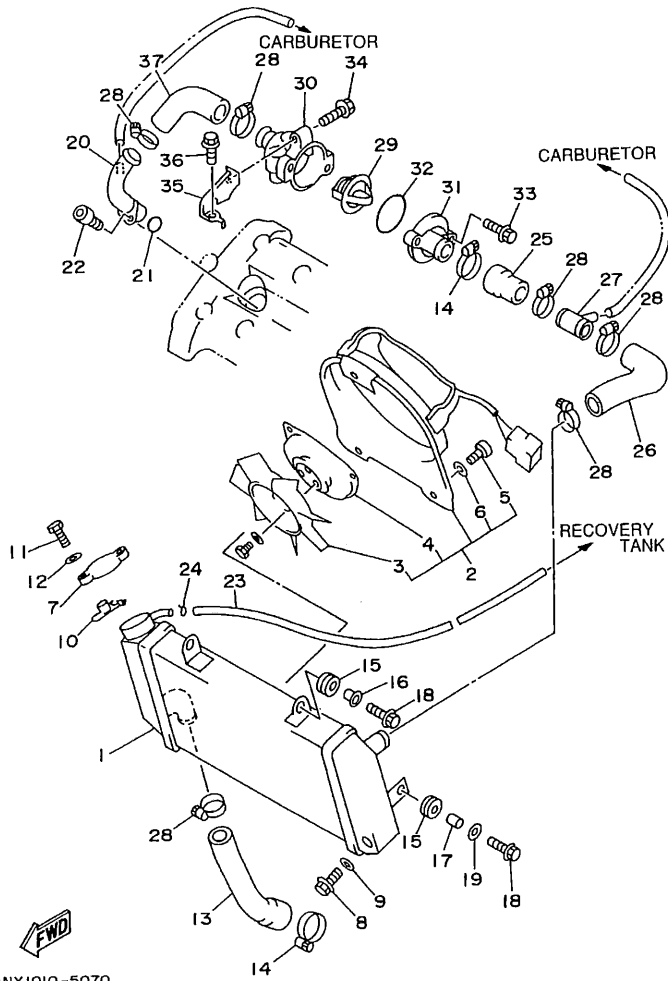

REF. NO.	PART NO.	DESCRIPTION	4UN4	4VN3	REMARKS
28	90450-32051	HOSE CLAMP ASSY	6	6	
29	1AE-12410-00	THERMOSTAT ASSY	1	1	
30	4NX-12417-00	HOUSING, THERMOSTAT	1	1	
31	4NX-12413-00	COVER, THERMOSTAT	1	1	
32	93210-49046	O-RING	1	1	
33	95027-06020	BOLT, FLANGE	2	2	
34	95027-06025	BOLT, FLANGE	1	1	
35	4NX-1244E-00	BRACKET 1	1	1	
36	95027-06016	BOLT, FLANGE	1	1	
37	4NX-12579-00	HOSE 4	1	1	

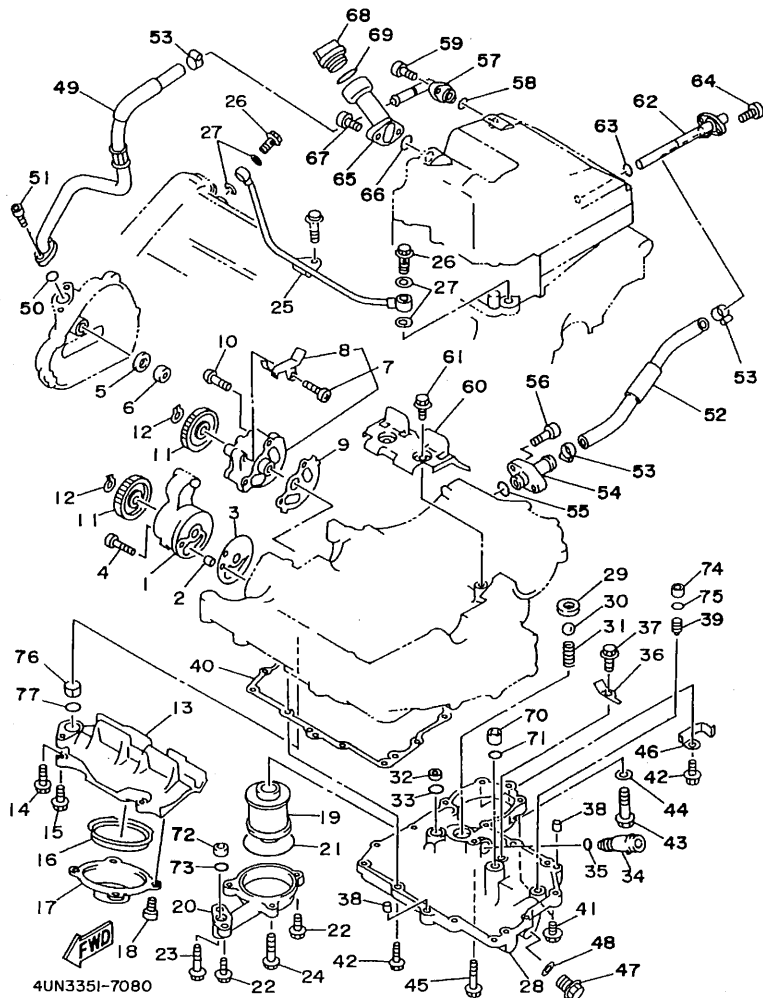

FIG. 8 OIL PUMP

REF. NO.	PART NO.	DESCRIPTION	4UN4	4VN3	REMARKS
1	3LD-13300-00	OIL PUMP ASSY	1	1	
2	99530-08012	PIN, DOWEL	1	1	
3	3LD-13329-00	GASKET, PUMP COVER	1	1	
4	98507-06045	SCREW, PAN HEAD	3	3	
5	90430-14131	GASKET	1	1	
6	90387-120W5	COLLAR	1	1	
7	4NX-13303-00	OIL PUMP ASSY, 2	1	1	
8	3LD-13371-00	.PLATE	1	1	
9	3LD-13339-00	GASKET, PUMP COVER	1	1	
10	98507-06035	SCREW, PAN HEAD	3	3	
11	3VD-13325-00	GEAR, PUMP DRIVEN	2	2	
12	99009-11400	CIRCLIP	2	2	
13	3VD-13412-00	HOUSING, STRAINER	1	1	
14	95027-06025	BOLT, FLANGE	1	1	
15	95027-06020	BOLT, FLANGE	4	4	
16	3VD-13415-00	SEAL, OIL STRAINER	1	1	
17	3VD-13411-00	STRAINER, OIL	1	1	
18	98507-06010	SCREW, PAN HEAD	4	4	
19	4X7-13440-01	ELEMENT ASSY, OIL CLEANER	1	1	
20	3VD-13447-00	COVER, OIL ELEMENT	1	1	
21	93210-64297	O-RING	1	1	
22	95024-06020	BOLT, FLANGE	2	2	
23	95024-06030	BOLT, FLANGE	1	1	
24	95024-06040	BOLT, FLANGE	2	2	
25	3LD-13161-00	PIPE, DELIVERY 1	1	1	
26	90401-10106	BOLT, UNION	2	2	
27	90430-10188	GASKET	4	4	

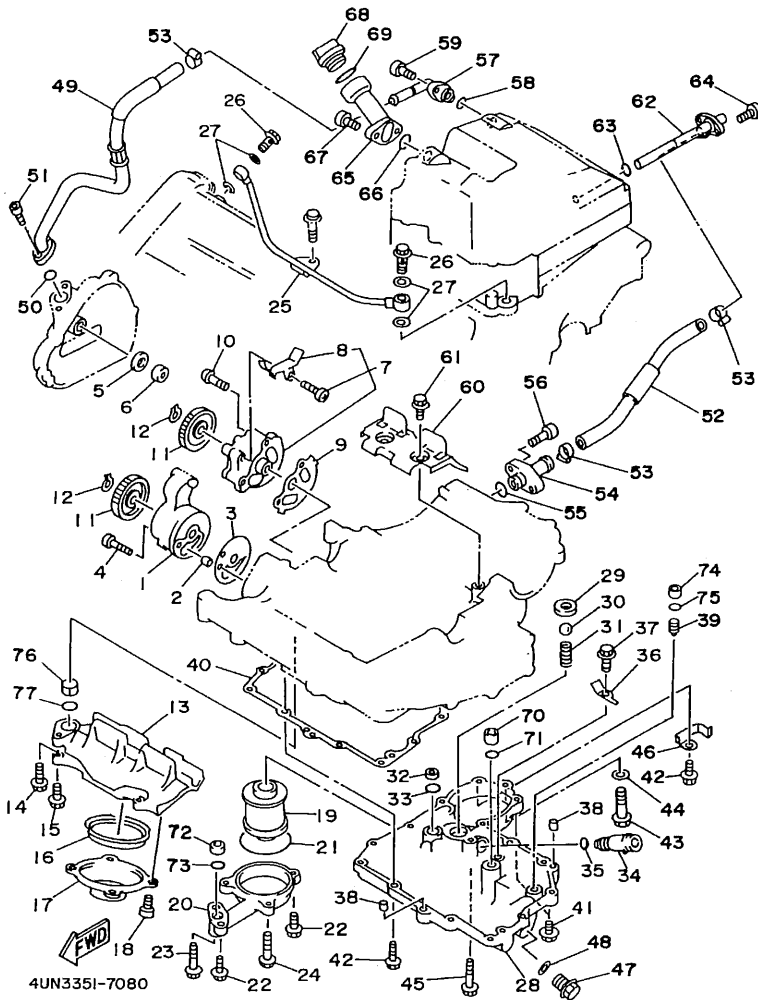

FIG. 8 OIL PUMP

REF. NO.	PART NO.	DESCRIPTION	4UN4	4VN3	REMARKS
28	3VD-13417-10	COVER, STRAINER	1	1	
29	3LD-13113-00	SEAT, CHECK BALL	1	1	
30	93505-08030	BALL	1	1	
31	90501-104F9	SPRING, COMPRESSION	1	1	
32	90387-106W6	COLLAR	1	1	
33	93210-12790	O-RING	1	1	
34	11H-13490-00	RELIEF VALVE ASSY	1	1	
35	93210-10096	O-RING	1	1	
36	3LD-13151-00	STAY	1	1	
37	90105-06553	BOLT, WASHER BASED	1	1	
38	99530-08016	PIN, DOWEL	2	2	
39	4H7-15138-00	NOZZLE 1	1	1	
40	3VD-13414-00	GASKET, STRAINER COVER	1	1	
41	90105-06456	BOLT, WASHER BASED	2	2	
42	95024-06025	BOLT, FLANGE	11	11	
43	95024-10040	BOLT, FLANGE	1	1	
44	90430-10188	GASKET	1	1	
45	95027-06035	BOLT, FLANGE	1	1	
46	90465-08383	CLAMP	1	1	
47	90340-14132	PLUG, STRAIGHT SCREW	1	1	
48	214-11198-01	GASKET	1	1	
49	4UN-13464-01	HOSE, OIL 1	1	1	
50	93210-13657	O-RING	1	1	
51	91314-06020	BOLT	2	2	
52	4NX-13465-00	HOSE, OIL 2	1	1	
53	90460-27270	CLAMP, HOSE	3	3	
54	3VD-13416-00	PIPE, OIL 1	1	1	

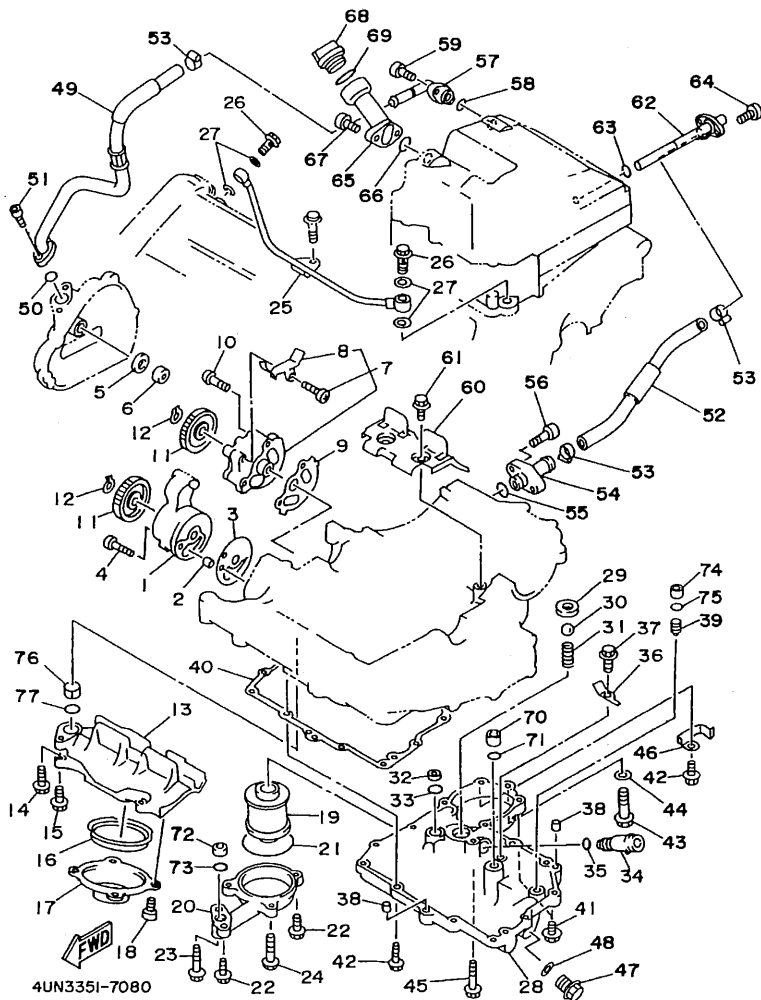
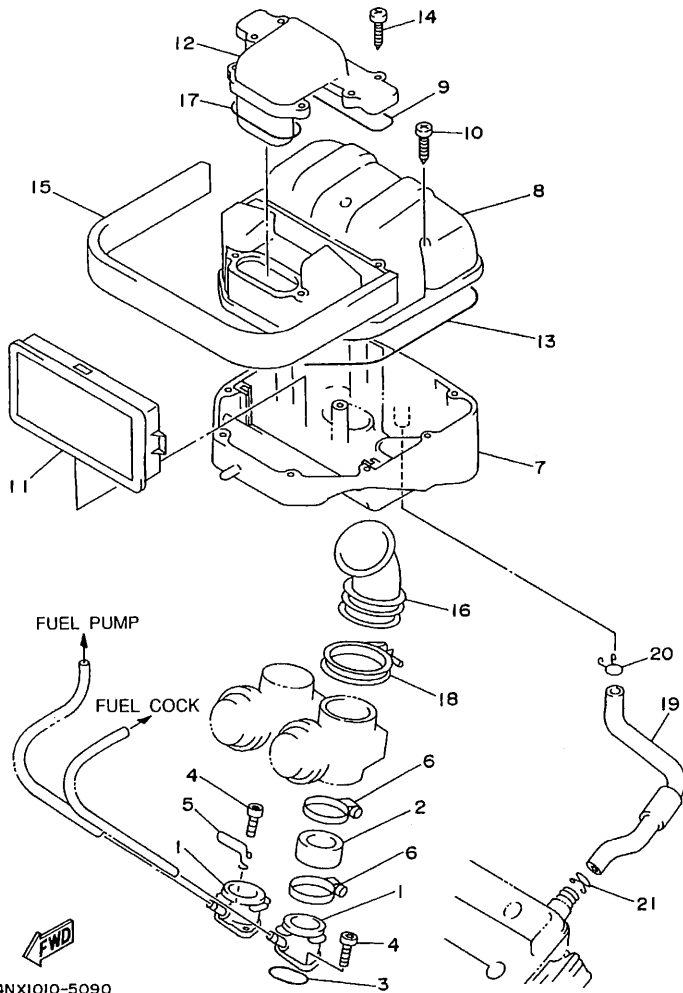

FIG. 8 OIL PUMP

REF. NO.	PART NO.	DESCRIPTION	4UN4	4VN3	REMARKS
55	93210-13657	O-RING	1	1	
56	90110-06093	BOLT, HEXAGON SOCKET HEAD	2	2	
57	4NX-13418-00	PIPE, OIL 2	1	1	
58	93210-13657	O-RING	1	1	
59	91314-06020	BOLT	2	2	
60	3VD-13317-00	PLATE, BAFFLE	1	1	
61	90105-06553	BOLT, WASHER BASED	2	2	
62	4NX-13416-00	PIPE, OIL 1	1	1	
63	93210-16629	O-RING	1	1	
64	91314-06020	BOLT	2	2	
65	4UN-13132-00	JOINT	1	1	
66	93210-26741	O-RING	1	1	
67	91314-06025	BOLT	2	2	
68	3F9-15362-00	PLUG, OIL LEVEL	1	1	
69	93210-27370	O-RING	1	1	
70	90387-085N0	COLLAR	1	1	
71	93210-10096	O-RING	1	1	
72	90387-106W6	COLLAR	1	1	
73	93210-12790	O-RING	1	1	
74	90387-06761	COLLAR	1	1	
75	93210-07135	O-RING	1	1	
76	90387-130W6	COLLAR	1	1	
77	93210-15566	O-RING	1	1	

FIG. 9 INTAKE



4NX1010-5090

REF. NO.	PART NO.	DESCRIPTION	4UN4	4VN3	REMARKS
1	3LD-13586-01	JOINT, CARBURETOR 1	2	2	
2	3LD-13597-01	JOINT, CARBURETOR 3	2	2	
3	93210-44545	O-RING	2	2	
4	91317-06020	BOLT	4	4	
5	90462-20222	CLAMP	1	1	
6	90450-57034	HOSE CLAMP ASSY	4	4	
7	4NX-14411-00	CASE, AIR CLEANER 1	1	1	
8	4NX-14421-00	CASE, AIR CLEANER 2	1	1	
9	4BR-14452-00	SEAL	1	1	
10	97707-50125	SCREW, TAPPING	9	9	
11	4NX-14451-00	ELEMENT, AIR CLEANER	1	1	
12	4NX-14422-00	CAP, CLEANER CASE 2	1	1	
13	4NX-14452-00	SEAL	1	1	
14	97707-50125	SCREW, TAPPING	6	6	
15	4NX-14425-00	DAMPER 1	1	1	
16	4FM-14453-00	JOINT, AIR CLEANER 1	2	2	
17	4NX-14462-00	SEAL	1	1	
18	90450-67066	HOSE CLAMP ASSY	2	2	
19	4NX-11166-01	PIPE, BREATHER 1	1	1	
20	90467-22080	CLIP	1	1	
21	90467-24113	CLIP	1	1	

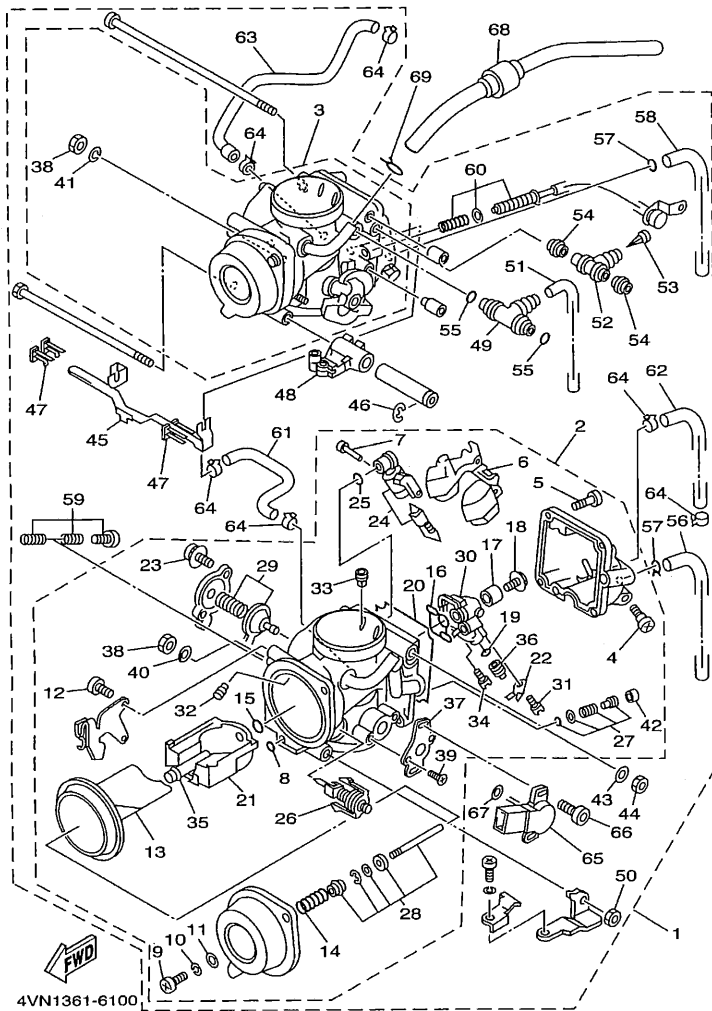
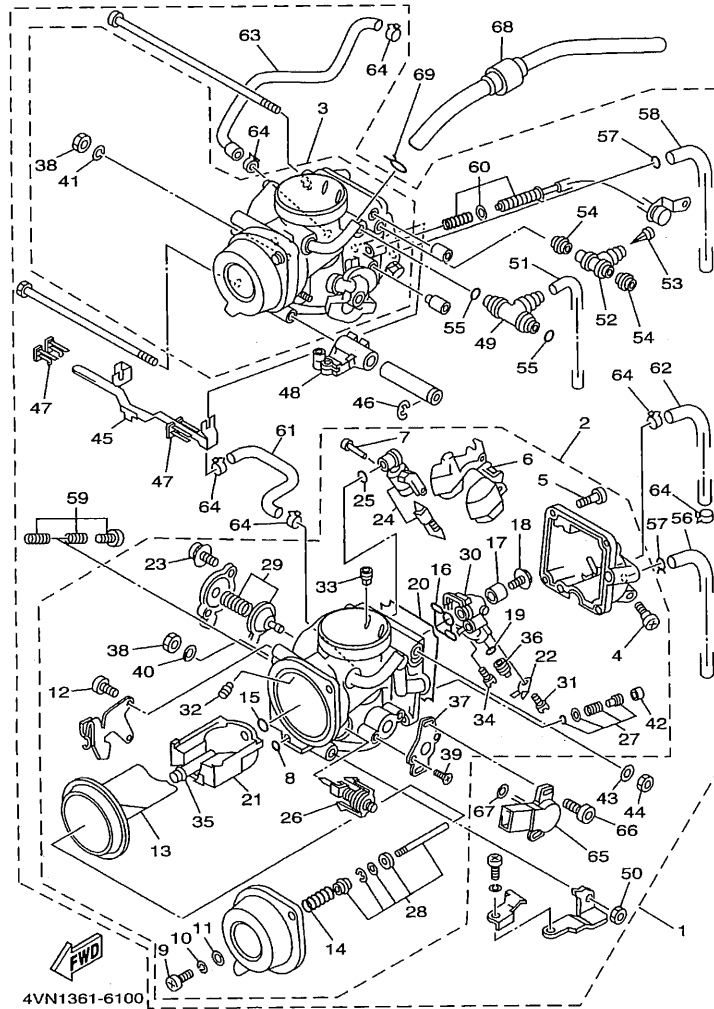

FIG. 10 CARBURETOR

REF. NO.	PART NO.	DESCRIPTION	4UN4	4VN3	REMARKS
1	4UN-14900-00	CARBURETOR ASSY	1		
	4VN-14900-00	CARBURETOR ASSY		1	
2	4UN-14901-00	..CARBURETOR ASSY 1	1		
	4VN-14901-00	..CARBURETOR ASSY 1		1	
3	4UN-14902-00	..CARBURETOR ASSY 2	1		
	4VN-14902-00	..CARBURETOR ASSY 2		1	
4	3FV-14191-00	..PLUG, DRAIN	1	1	
5	98501-05012	..SCREW, PAN HEAD	4	4	
6	3GM-14985-00	..FLOAT	1	1	
7	53L-14186-00	..PIN, FLOAT	1	1	
8	3FV-14147-00	..O-RING	1	1	
9	98506-05016	..SCREW, PAN HEAD	2	2	
10	92906-05100	..WASHER, SPRING	2	2	
11	92906-05600	..WASHER, PLATE	2	2	
12	98502-04008	..SCREW, PAN HEAD	2	2	
13	3GM-14940-00	..DIAPHRAGM ASSY	1	1	
14	4DT-14933-00	..SPRING, DIAPHRAGM	1	1	
15	1AE-14147-00	..O-RING	1	1	
16	3LF-14147-00	..O-RING	1	1	
17	3GM-14153-00	..WASHER, MAIN JET	1	1	
18	1HX-14565-00	..SCREW	1	1	
19	3LD-14147-00	..O-RING	1	1	
20	3GM-14997-00	..SEAL	1	1	
21	3GM-1411E-00	..BLOCK, JET	1	1	
22	3LD-14945-00	..JET	1	1	
23	4NX-14565-00	..SCREW	2	2	
24	3GM-14107-17	..NEEDLE VALVE SET	1	1	

FIG. 10 CARBURETOR



REF. NO.	PART NO.	DESCRIPTION	4UN4	4VN3	REMARKS
25	3EN-14147-00	..O-RING	1	1	
26	3EN-1410A-00	..STARTER SET	1	1	
27	12R-14105-00	..PILOT SCREW SET	1	1	
28	4NX-1490J-00	..NEEDLE SET	1		
	4VN-1490J-00	..NEEDLE SET		1	
29	3LD-1490H-00	..DIAPHRAGM SET 5	1	1	
30	3VD-1411A-00	..BLOCK JET ASSY	1	1	
31	620-14231-15	..JET, MAIN (# 75)	1		
	620-14231-16	..JET, MAIN (#80)		1	
32	239-14172-14	..PILOT JET, AIR (1.4)	1	1	
33	830-14231-14	..JET, MAIN (# 70)	1	1	
34	4G0-14142-45	..JET, PILOT (# 45)	1		
	4G0-14142-40	..JET, PILOT (# 40)		1	
35	3GM-14141-92	..NOZZLE, MAIN	1	1	
36	3LD-1423A-79	..JET, MAIN (#142.5)	1	1	
37	4KG-14995-00	..BRACKET	1	1	
38	878-14594-00	..NUT	1	1	
39	98706-04008	..SCREW, FLAT HEAD	2	2	
40	4G0-14953-00	..WASHER	1	1	
41	92901-08100	..WASHER, SPRING	1	1	
42	2RJ-14118-00	..CAP		1	
43	92901-05600	..WASHER, PLATE	1	1	
44	95301-05600	..NUT	1	1	
45	4NX-14986-00	..LEVER, STARTER	1	1	
46	3LD-14919-00	..CLIP	1	1	
47	3EN-14261-00	..HÖLDER	2	2	
48	3GM-14974-00	..LEVER, CONNECT	1	1	

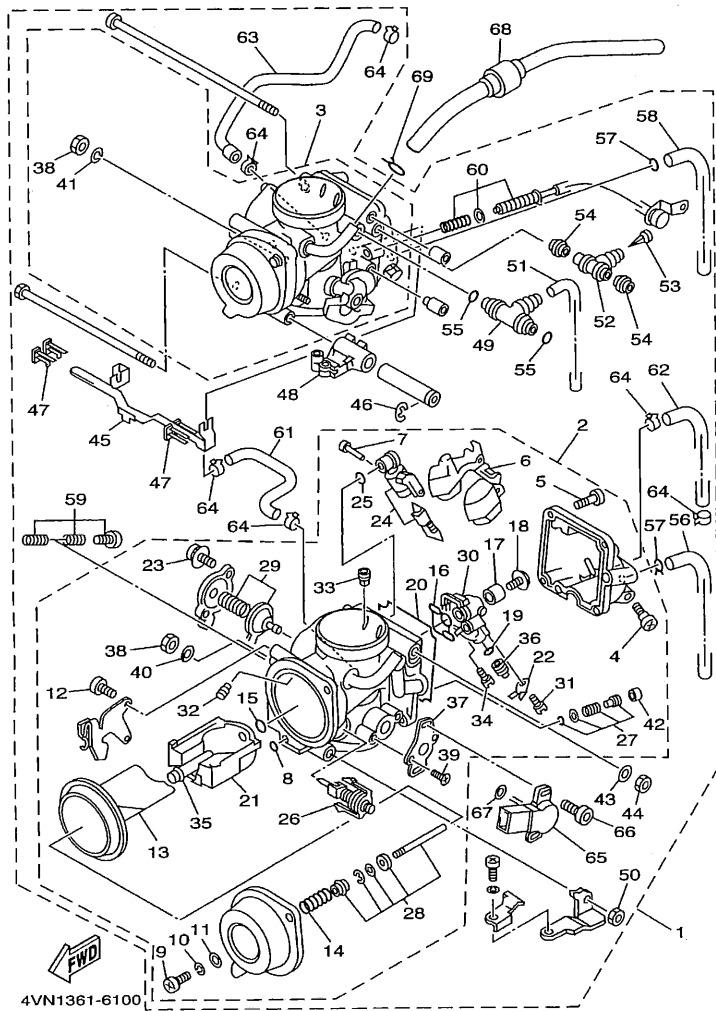
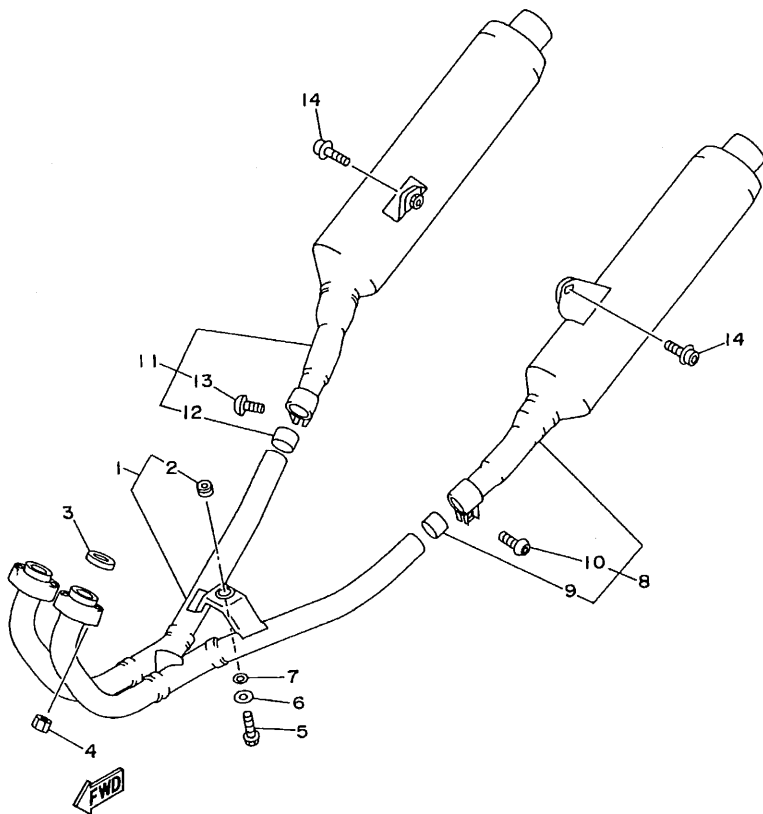

FIG. 10 CARBURETOR

REF. NO.	PART NO.	DESCRIPTION	4UN4	4VN3	REMARKS
49	3LD-14988-00	.PIPE, STARTER CONNECTING	1	1	
50	95301-06600	.NUT	1	1	
51	2LH-14197-00	.PIPE	1	1	
52	3EN-14988-00	.PIPE, STARTER CONNECTING	1	1	
53	1KT-14994-00	.NET, FILTER	1	1	
54	3EN-14997-00	.SEAL	2	2	
55	822-14147-00	.O-RING	2	2	
56	4NX-14987-00	.HOSE	1	1	
57	90467-07029	.CLIP	2	2	
58	3TD-14987-00	.HOSE	1	1	
59	3EN-1490K-00	.STOP SCREW SET	1	1	
60	4NX-14103-00	.THROTTLE SCREW SET	1	1	
61	4NX-1243E-00	.HOSE 2	1	1	
62	4NX-1243A-00	.HOSE 1	1	1	
63	4NX-1243F-00	.HOSE,3	1	1	
64	90467-07093	.CLIP	6	6	
65	4HM-85885-10	.THROTTLE POSITION SENSOR ASSY	1	1	
66	4HM-14216-00	.SCREW	2	2	
67	4HM-14239-00	.SEAL	1	1	
68	4NX-14148-00	PIPE	2	2	
69	90467-12052	CLIP	2	2	

FIG. 11 EXHAUST

REF. NO.	PART NO.	DESCRIPTION	4UN4	4VN3	REMARKS
1	4NX-14610-01	EXHAUST PIPE ASSY 1	1	1	
2	36Y-27414-00	.DAMPER, FOOTREST	1	1	
3	3VD-14613-00	GASKET, EXHAUST PIPE	2	2	
4	90179-08345	NUT	4	4	
5	95817-08040	BOLT, FLANGE	1	1	
6	90201-08753	WASHER, PLATE	1	1	
7	90201-080E2	WASHER, PLATE	1	1	
8	4UN-14710-02	MUFFLER ASSY 1	1	1	
9	3LD-14714-00	.GASKET, MUFFLER	1	1	
10	95024-08025	.BOLT, FLANGE	1	1	
11	4UN-14720-02	MUFFLER ASSY 2	1	1	
12	3LD-14714-00	.GASKET, MUFFLER	1	1	
13	95024-08025	.BOLT, FLANGE	1	1	
14	90109-087F1	BOLT	2	2	



4NX1010-5110

FIG. 12 CRANKCASE

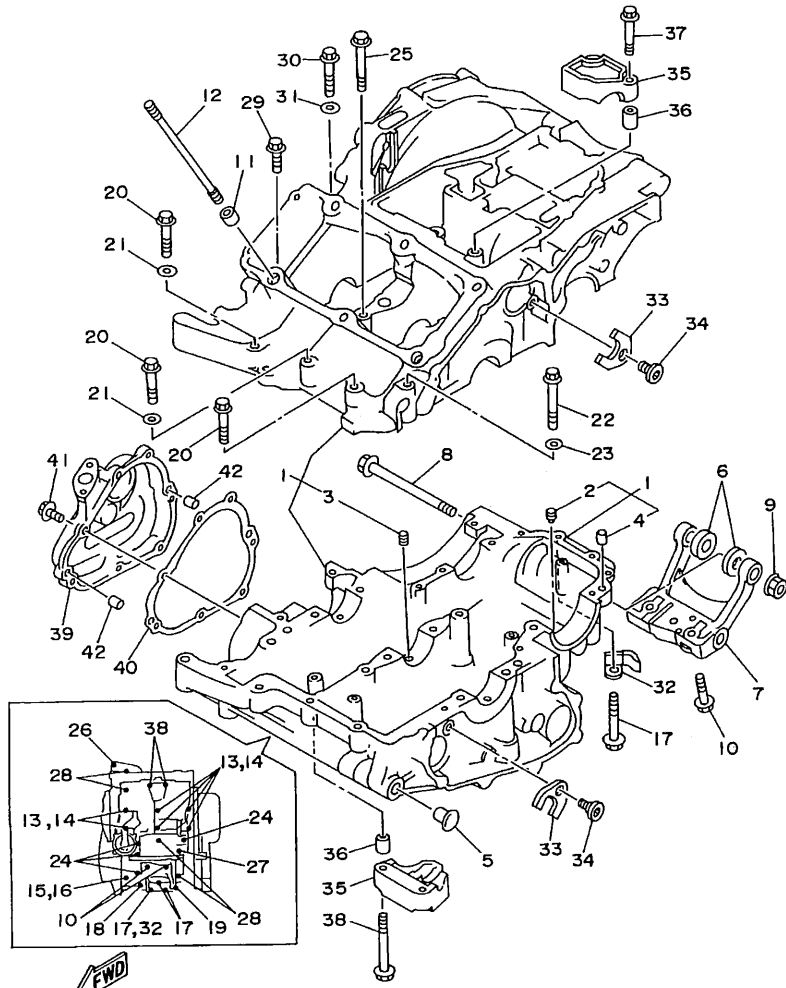

4NX1010-5120

REF. NO.	PART NO.	DESCRIPTION	4UN4	4VN3	REMARKS
1	4UN-15100-02	CRANKCASE ASSY	1	1	
2	2H7-15138-00	.NOZZLE 1	1	1	
3	4G0-15138-00	.NOZZLE 1	1	1	
4	99530-10114	.PIN, DOWEL	1	1	
5	90338-11257	PLUG	2	2	
6	90201-107R2	WASHER, PLATE	2	2	
7	4NX-21489-00	BRACKET, ENGINE LOWER	1	1	
8	90105-10645	BOLT, WASHER BASED	1	1	
9	90179-10394	NUT	1	1	
10	95817-08035	BOLT, FLANGE	2	2	
11	99530-14016	PIN, DOWEL	2	2	
12	3LD-11361-00	BOLT, CYLINDER HOLDING 1	6	6	
13	90105-10560	BOLT, WASHER BASED	6	6	
14	90201-11597	WASHER, PLATE	6	6	
15	95814-06040	BOLT, FLANGE	1	1	
16	90201-066F0	WASHER, PLATE	1	1	
17	95817-06055	BOLT, FLANGE	3	3	
18	95817-06020	BOLT, FLANGE	1	1	
19	95817-06030	BOLT, FLANGE	1	1	
20	95814-08050	BOLT, FLANGE	3	3	
21	90201-08087	WASHER, PLATE	2	2	
22	95814-08060	BOLT, FLANGE	1	1	
23	90201-08087	WASHER, PLATE	1	1	
24	95817-06070	BOLT, FLANGE	4	4	
25	95817-08065	BOLT, FLANGE	1	1	
26	95814-08050	BOLT, FLANGE	1	1	
27	95817-08070	BOLT, FLANGE	1	1	

FIG. 13 CRANKCASE COVER 1

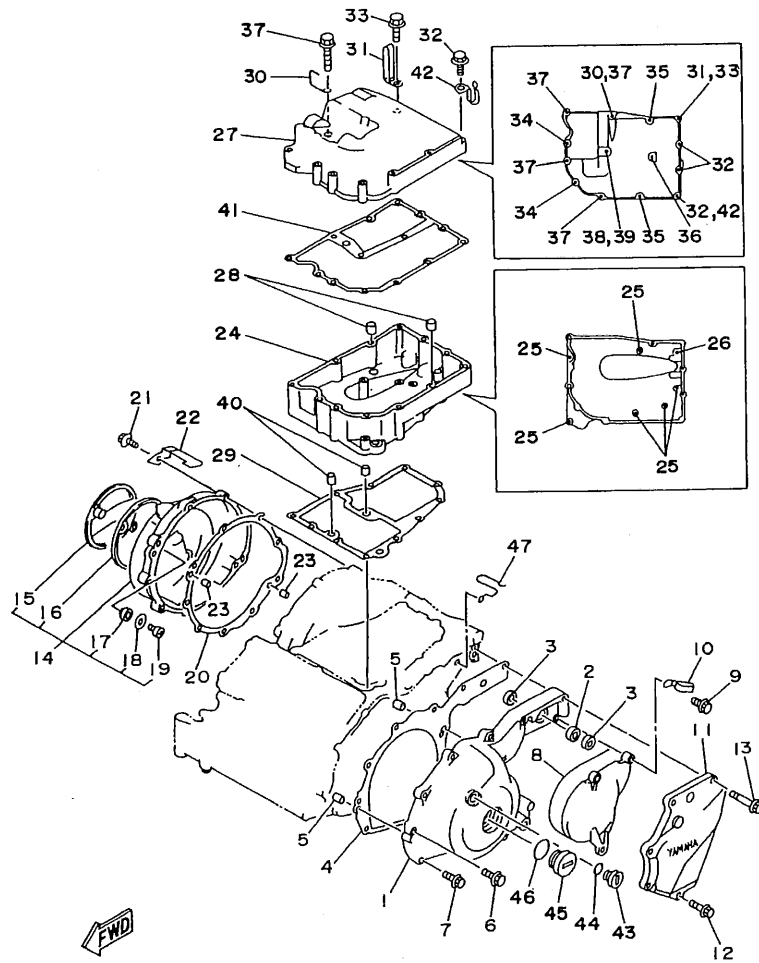

4VNI361-6130

REF. NO.	PART NO.	DESCRIPTION	4UN4	4VNG			REMARKS
1	3VD-15411-11	COVER, CRANKCASE 1	1	1			
2	93317-21236	BEARING	1	1			
3	93109-12053	OIL SEAL (SDO 12/18/4-1)	2	2			
4	3VD-15451-00	GASKET, CRANKCASE COVER 1	1	1			
5	99530-08012	PIN, DOWEL	2	2			
6	95024-06025	BOLT, FLANGE	8	8			
7	90105-06456	BOLT, WASHER BASED	1	1			
8	3LD-15418-00	COVER, CHAIN CASE	1	1			
9	95027-06025	BOLT, FLANGE	2	2			
10	90465-08122	CLAMP	1	1			
11	4NX-15421-00	COVER, CRANKCASE 2	1	1			
12	95024-06030	BOLT, FLANGE	1	1			
13	95024-06050	BOLT, FLANGE	4	4			
14	4UN-15430-00	CRANKCASE COVER ASSY 3	1	1			
15	3VD-15417-01	.COVER, CAP	1	1			
16	3LD-15449-00	.RING, RUBBER	1	1			
17	1JK-15486-00	.GROMMET	2	2			
18	90209-05279	.WASHER	2	2			
19	98507-05010	.SCREW, PAN HEAD	2	2			
20	4NX-15462-01	GASKET, CRANKCASE COVER 3	1	1			
21	95024-06025	BOLT, FLANGE	9	9			
22	90465-15384	CLAMP	1	1			
23	99530-08012	PIN, DOWEL	2	2			
24	4UN-15425-00	COVER, GENERATOR 2	1	1			
25	95027-06035	BOLT, FLANGE	6	6			
26	95880-06035	BOLT, FLANGE	1	1			
27	4UN-15426-00	COVER, OIL PUMP 2	1	1			

FIG. 13 CRANKCASE COVER 1

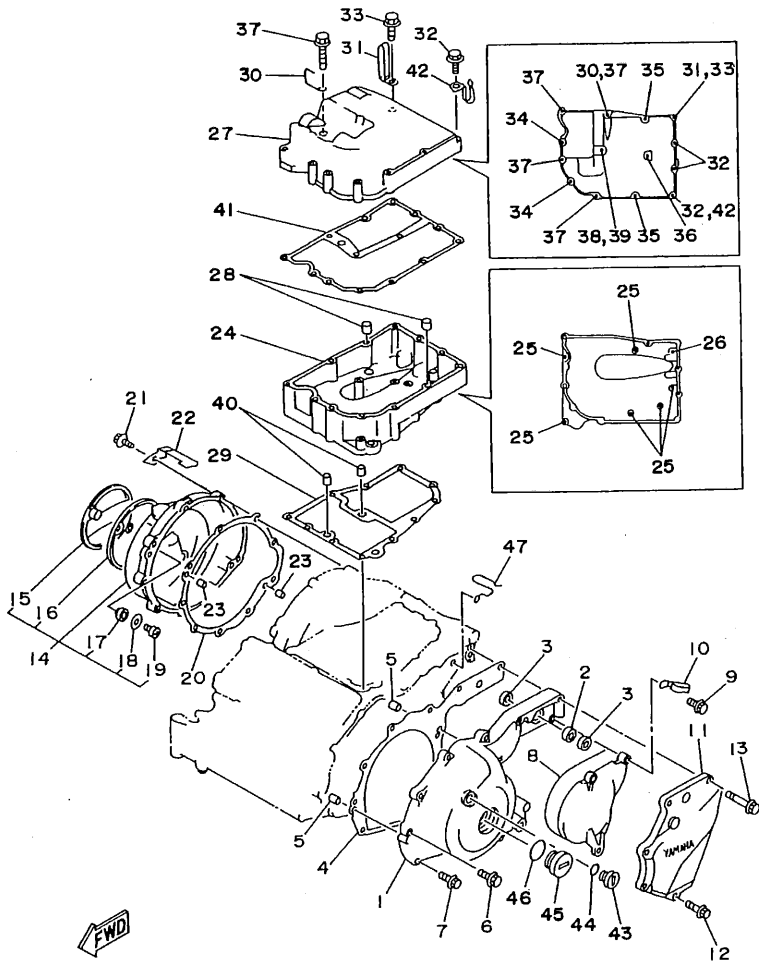

4VN1361-6130

REF. NO.	PART NO.	DESCRIPTION	4UN4	4VN3	REMARKS
28	99530-08012	PIN, DOWEL	2	2	
29	3VD-15463-00	GASKET, CARBURETOR COVER 2	1	1	
30	90462-20223	CLAMP	1	1	
31	90461-10136	CLAMP	1	1	
32	95024-06035	BOLT, FLANGE	3	3	
33	95880-06035	BOLT, FLANGE	1	1	
34	95024-06045	BOLT, FLANGE	2	2	
35	95024-06055	BOLT, FLANGE	2	2	
36	90105-06131	BOLT, WASHER BASED	1	1	
37	95024-06110	BOLT, FLANGE	4	4	
38	91317-06160	BOLT	1	1	
39	90201-06045	WASHER, PLATE	1	1	
40	99530-10114	PIN, DOWEL	2	2	
41	4NX-15461-00	GASKET, CRANKCASE COVER 2	1	1	
42	90465-08382	CLAMP	1	1	
43	90340-14151	PLUG, STRAIGHT SCREW	1	1	
44	93210-14369	O-RING	1	1	
45	90340-32116	PLUG, STRAIGHT SCREW	1	1	
46	93210-32172	O-RING	1	1	
47	90465-20342	CLAMP	1	1	

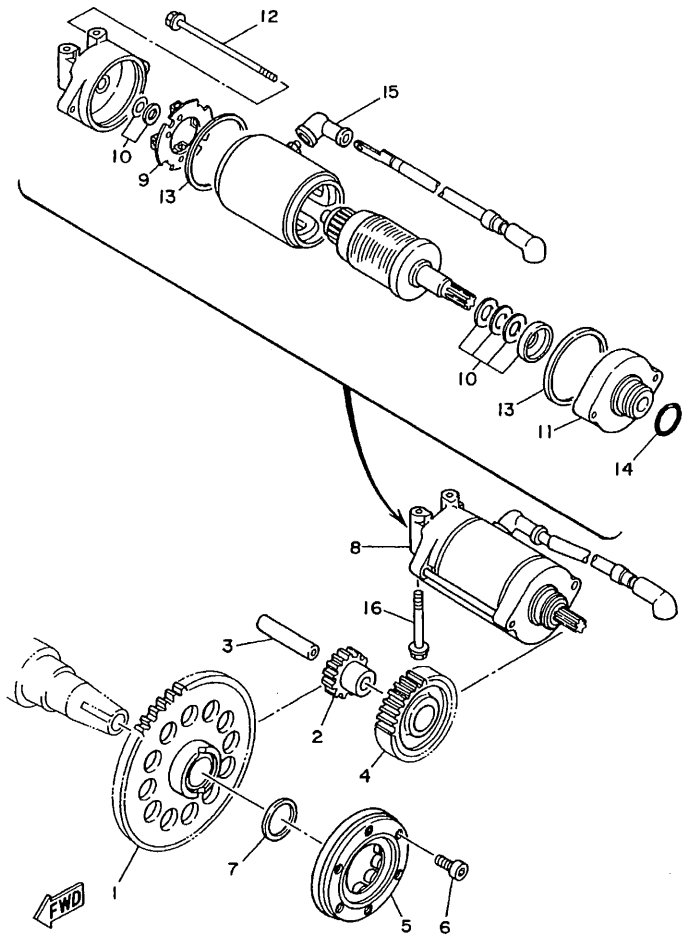

4NX1010-5140

FIG. 14 STARTER CLUTCH

REF. NO.	PART NO.	DESCRIPTION	4UN4	4VN3	REMARKS
1	4NX-15515-00	GEAR 3	1	1	
2	3LD-15517-00	GEAR, IDLER 2	1	1	
3	26H-15521-00	SHAFT 1	1	1	
4	3LD-15512-00	GEAR, IDLER 1	1	1	
5	3LD-15590-02	STARTER ONE-WAY ASSY	1	1	

6	91317-06018	BOLT	3	3	
7	90201-301P3	WASHER, PLATE	1	1	
8	4NX-81800-00	STARTING MOTOR ASSY	1	1	
9	3AJ-81801-00	.BRUSH SET	1	1	
10	3AJ-81809-00	.WASHER KIT	1	1	

11	3AJ-81830-00	.FRONT BRACKET ASSY	1	1	
12	3AJ-81826-00	.BOLT	2	2	
13	11H-81844-00	.GASKET	2	2	
14	1FK-81847-00	.O-RING	1	1	
15	4G0-81871-00	.CAP	1	1	

16	95817-06050	BOLT, FLANGE	2	2	

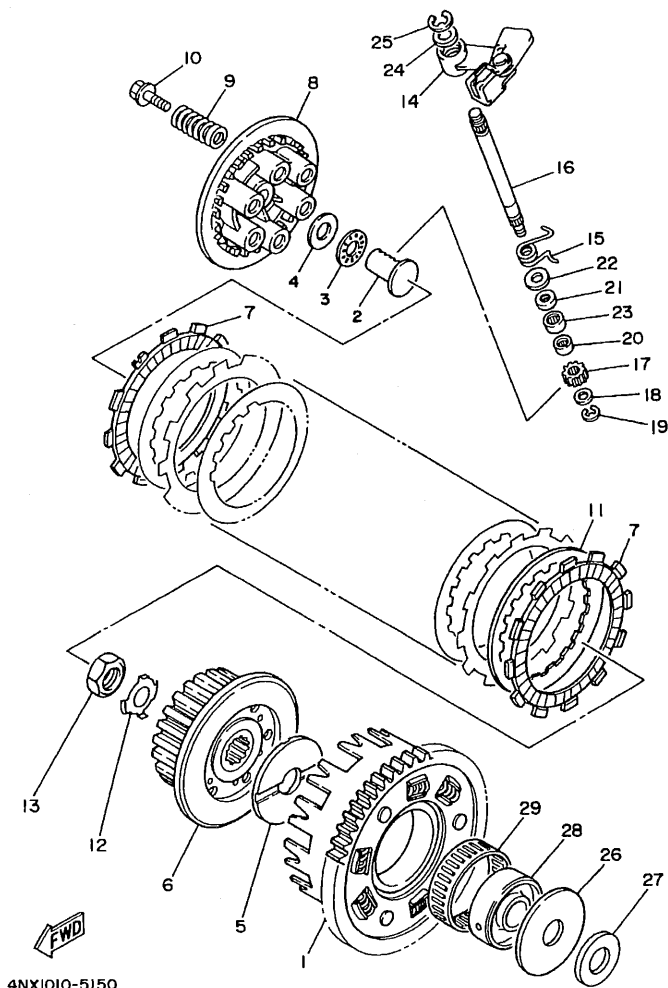

4NX1010-5150

FIG. 15 CLUTCH

REF. NO.	PART NO.	DESCRIPTION	4UN4	4VN3	REMARKS
1	4UN-16150-00	PRIMARY DRIVEN GEAR COMP.	1	1	
2	3LD-1637A-01	ROD PUSH ASSY	1	1	
3	93340-21505	BEARING	1	1	
4	90201-150U6	WASHER, PLATE	1	1	
5	4H7-16154-00	PLATE, THRUST 1	1	1	
6	4NX-16371-01	BOSS, CLUTCH	1	1	
7	4H7-16321-02	PLATE, FRICTION	9	9	
8	3LD-16351-00	PLATE, PRESSURE 1	1	1	
9	90501-225A9	SPRING, COMPRESSION	6	6	
10	90159-06123	SCREW, WITH WASHER	6	6	
11	3J2-16324-00	PLATE, CLUTCH 1	8	8	
12	90215-20231	WASHER, LOCK	1	1	
13	90170-20327	NUT	1	1	
14	4UN-16340-00	PUSH LEVER ASSY	1	1	
15	90508-167A3	SPRING, TORSION	1	1	
16	3LD-16382-00	AXLE, PUSH LEVER	1	1	
17	3LD-16398-00	PINION, RELEAS	1	1	
18	92907-08600	WASHER, PLATE	1	1	
19	99001-07600	CIRCLIP	1	1	
20	93317-11020	BEARING	1	1	
21	93102-12224	OIL SEAL	1	1	
22	90201-12163	WASHER, PLATE	1	1	
23	93315-11206	BEARING	1	1	
24	90201-10119	WASHER, PLATE	1	1	
25	99009-10400	CIRCLIP	1	1	
26	3VD-16164-00	PLATE, THRUST 2	1	1	
27	3VD-16154-00	PLATE, THRUST 1	1	1	

FIG. 16 TRANSMISSION

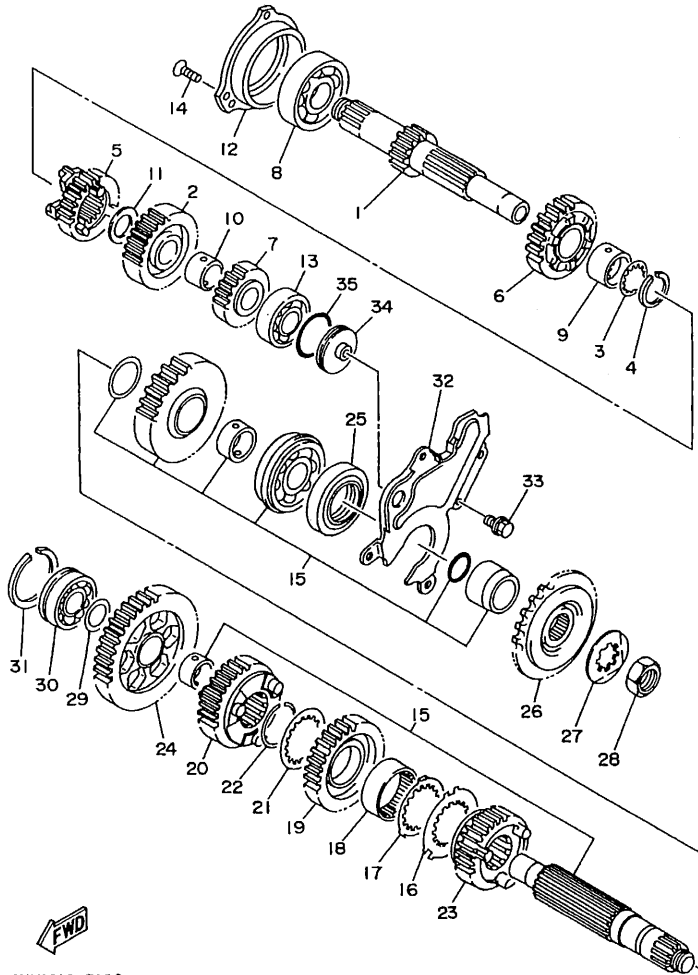

4NX1010-5160

REF. NO.	PART NO.	DESCRIPTION	4UN4	4VN3	REMARKS
1	3VD-17411-00	AXLE, MAIN (13T)	1	1	
2	2GH-17151-00	GEAR, 5TH PINION (27T)	1	1	
3	90209-21332	WASHER	1	1	
4	93440-25084	CIRCLIP	1	1	
5	4UN-17131-00	GEAR, 3RD PINION(21T)	1	1	
6	2GH-17141-00	GEAR, 4TH PINION (23T)	1	1	
7	3LD-17121-00	GEAR, 2ND PINION (20T)	1	1	
8	93306-30525	BEARING (B6305)	1	1	
9	90387-253M6	COLLAR	1	1	
10	90387-203M7	COLLAR	1	1	
11	90201-200K3	WASHER, PLATE	1	1	
12	3LD-15163-10	HOUSING, BEARING 1	1	1	
13	93306-20464	BEARING	1	1	
14	90149-06286	SCREW	3	3	
15	4NX-17402-00	DRIVE AXLE ASSY	1	1	
16	90209-29329	WASHER	1	1	
17	90209-28330	WASHER	1	1	
18	90387-2802W	COLLAR	1	1	
19	4UN-17231-00	GEAR, 3RD WHEEL(30T)	1	1	
20	4NX-17241-00	GEAR, 4TH WHEEL(27T)	1	1	
21	90209-28331	WASHER	1	1	
22	93440-31172	CIRCLIP	1	1	
23	4NX-17251-00	GEAR, 5TH WHEEL(28T)	1	1	
24	4TX-17211-00	GEAR, 1ST WHEEL (37T)	1	1	
25	93102-35459	OIL SEAL	1	1	
26	4AS-17460-00	SPROCKET, DRIVE(17T)	1	1	
27	90215-21290	WASHER, LOCK	1	1	

FIG. 16 TRANSMISSION

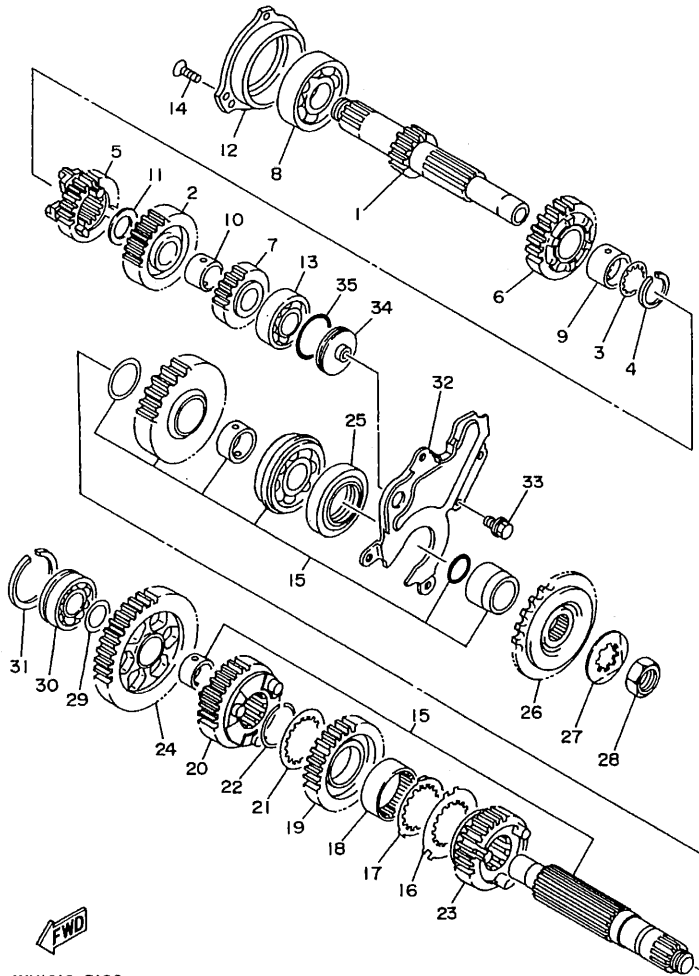

4NX1010-5160

REF. NO.	PART NO.	DESCRIPTION	4UN4	4VN3	REMARKS
28	90179-18667	NUT	1	1	
29	90201-20278	WASHER, PLATE	1	1	
30	93306-20455	BEARING	1	1	
31	93440-45144	CIRCLIP	1	1	
32	4NX-17471-00	PLATE, COVER	1	1	
33	95827-06012	BOLT, FLANGE	5	5	
34	3LD-15414-00	COVER, AIR CLEANER	1	1	
35	93210-33133	O-RING	1	1	

FIG. 17 SHIFT CAM. FORK

REF. NO.	PART NO.	DESCRIPTION	4UN4	4VN3	REMARKS
1	3VD-18540-01	SHIFT CAM ASSY	1	1	
2	98707-05012	.SCREW, FLAT HEAD	1	1	
3	4UN-18542-00	.POINT, NEUTRAL	1	1	
4	90501-06022	.SPRING, COMPRESSION	1	1	
5	4UN-18566-00	.PLATE, SIDE 2	1	1	
6	90105-06597	BOLT, WASHER BASED	1	1	
7	90105-06397	BOLT, WASHER BASED	1	1	
8	3VD-18511-00	FORK, SHIFT 1	1	1	
9	3VD-18512-00	FORK, SHIFT 2	1	1	
10	3VD-18513-00	FORK, SHIFT 3	1	1	
11	4NX-18531-00	BAR, SHIFT FORK GUIDE 1	1	1	
12	4NX-18535-00	BAR, SHIFT FORK GUIDE 2	1	1	
13	3LD-18536-00	STOPPER, SHIFT BAR	1	1	
14	90508-297A4	SPRING, TORSION	1	1	
15	4NX-18140-00	STOPPER LEVER ASSY	1	1	
16	90105-06557	BOLT, WASHER BASED	1	1	
17	4NX-18175-00	SPACER	1	1	

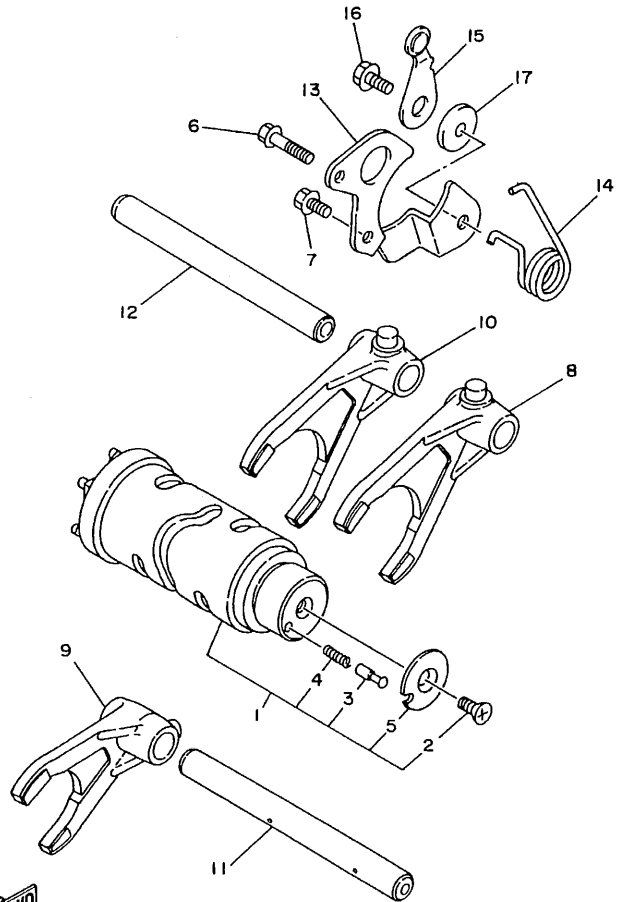

4NX1010-5170

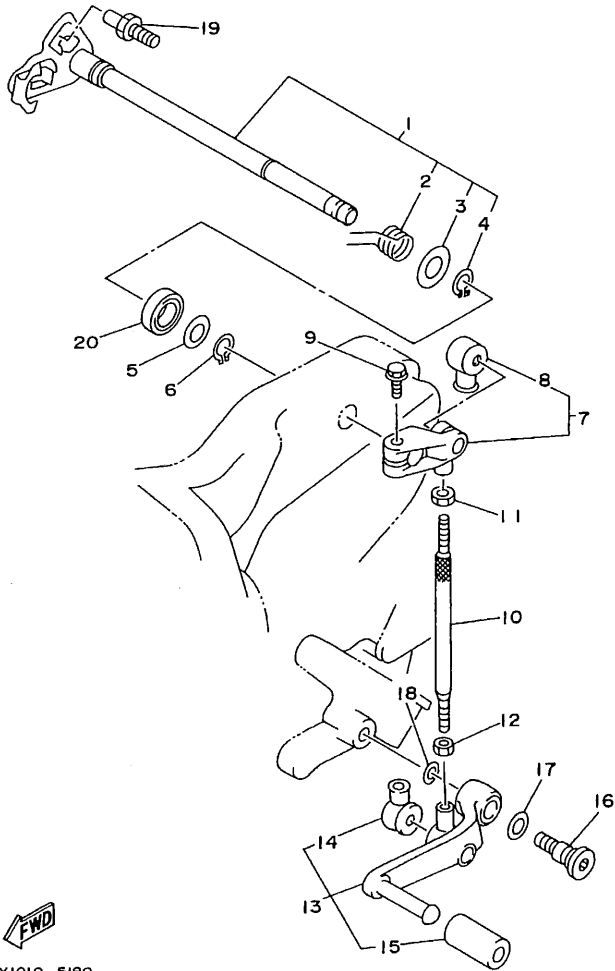

FIG. 18 SHIFT SHAFT

REF. NO.	PART NO.	DESCRIPTION	AUN4	AVN3			REMARKS
1	4NX-18101-00	SHIFT SHAFT ASSY	1	1			
2	90508-32682	.SPRING, TORSION	1	1			
3	90201-191J4	.WASHER, PLATE	1	1			
4	99009-19400	.CIRCLIP	1	1			
5	90201-12575	WASHER, PLATE	1	1			
6	99001-10800	CIRCLIP	1	1			
7	4NX-18130-00	SHIFT SHAFT ASSY	1	1			
8	2H9-18154-00	.COVER, DUST	1	1			
9	95824-06020	BOLT, FLANGE	1	1			
10	2TK-18115-00	ROD, SHIFT	1	1			
11	90170-06228	NUT(COUNTER CLOCKWISE)	1	1			
12	95304-06700	NUT	1	1			
13	4NX-18110-00	SHIFT PEDAL ASSY	1	1			
14	2H9-18154-00	.COVER, DUST	1	1			
15	132-18113-01	.COVER, SHIFT PEDAL	1	1			
16	2YK-27434-01	BOLT	1	1			
17	90206-12074	WASHER, WAVE	1	1			
18	90201-08326	WASHER, PLATE	1	1			
19	4G0-18127-00	STOPPER, SCREW	1	1			
20	93101-12004	OIL SEAL	1	1			



4NX1010-5180

FIG. 19 FRAME

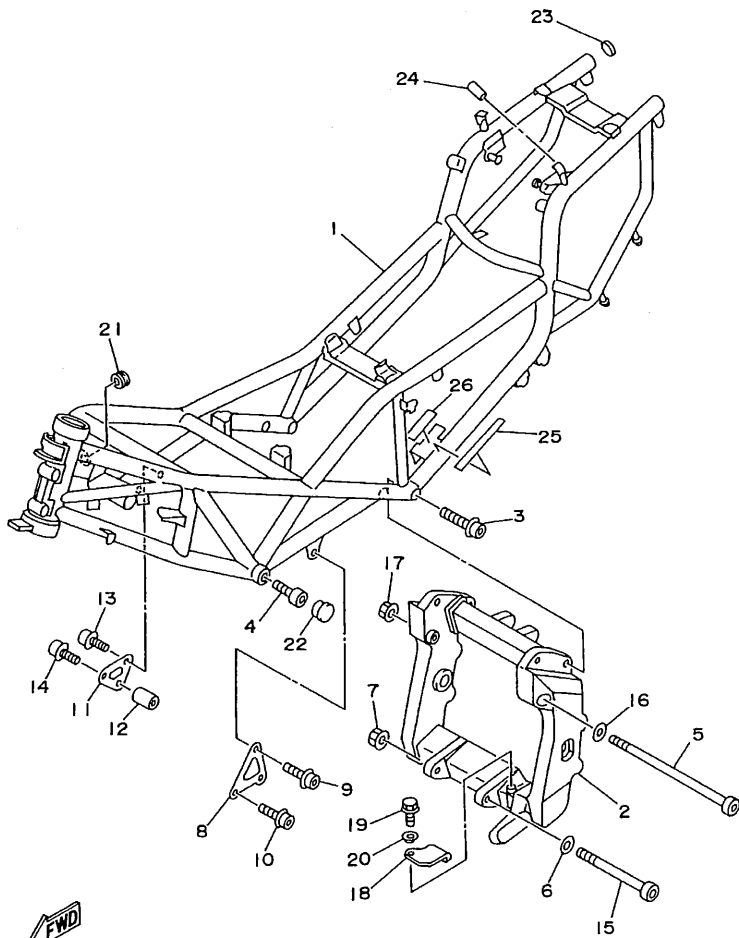

4NX1010-5191

REF. NO.	PART NO.	DESCRIPTION	4UN4	4VN3	REMARKS
1	4NX-21110-21-33	FRAME COMP.	1	1	UR YB FOR VRC1
	4NX-21110-21-35	FRAME COMP.	1	1	UR SL FOR VDBM3
2	4NX-21430-00	REAR ARM BRACKET COMP.	1	1	
3	91314-10025	BOLT	4	4	
4	91317-10035	BOLT	2	2	
5	90110-10182	BOLT, HEXAGON SOCKET HEAD	1	1	
6	90201-124G9	WASHER, PLATE	1	1	
7	90179-10687	NUT	1	1	
8	4NX-21315-00	STAY, ENGINE 2	1	1	
9	90109-102G5	BOLT	1	1	
10	90109-087F1	BOLT	2	2	
11	4NX-21316-00	STAY, ENGINE 3	1	1	
12	4NX-2138X-00	BOSS	1	1	
13	90109-081G0	BOLT	2	2	
14	90109-102G6	BOLT	1	1	
15	91317-10150	BOLT	1	1	
16	90201-124G9	WASHER, PLATE	1	1	
17	90179-10279	NUT	1	1	
18	4NX-22147-00	PROTECTOR, CHAIN	1	1	
19	95807-06016	BOLT, FLANGE	1	1	
20	90387-062M9	COLLAR	1	1	
21	90480-15235	GROMMET	1	1	
22	90338-21145	PLUG	2	2	
23	1AA-2143A-00	CAP	2	2	
24	4NX-21399-00	CAP, TOOL BOX	2	2	
25	3TU-28344-00	TAPE	1	1	
26	50M-21638-00	DAMPER 1	1	1	

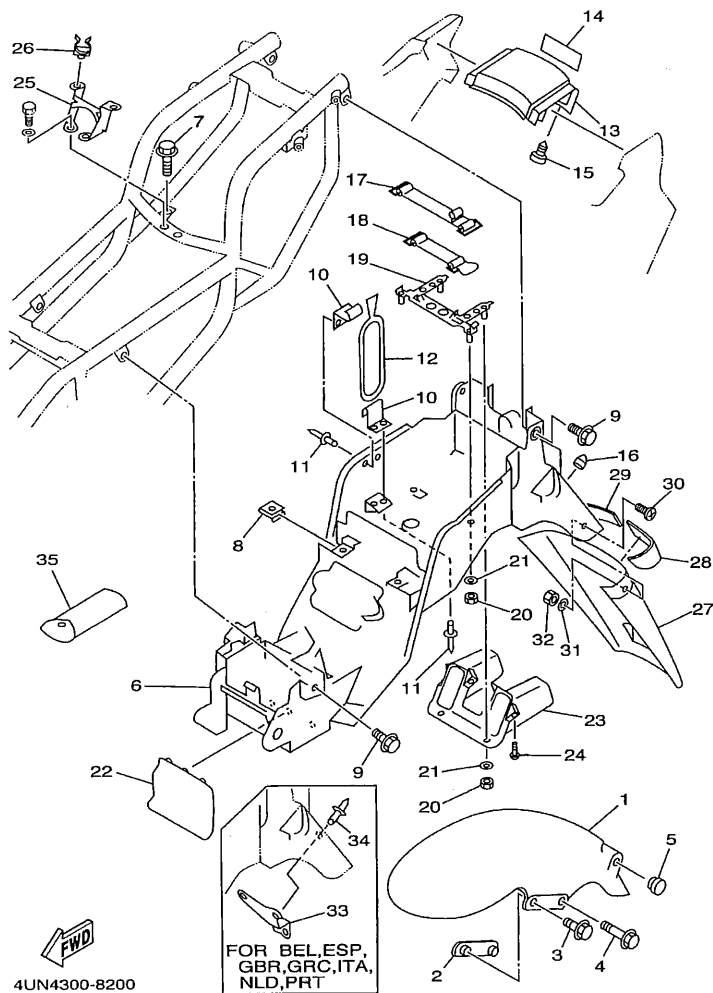
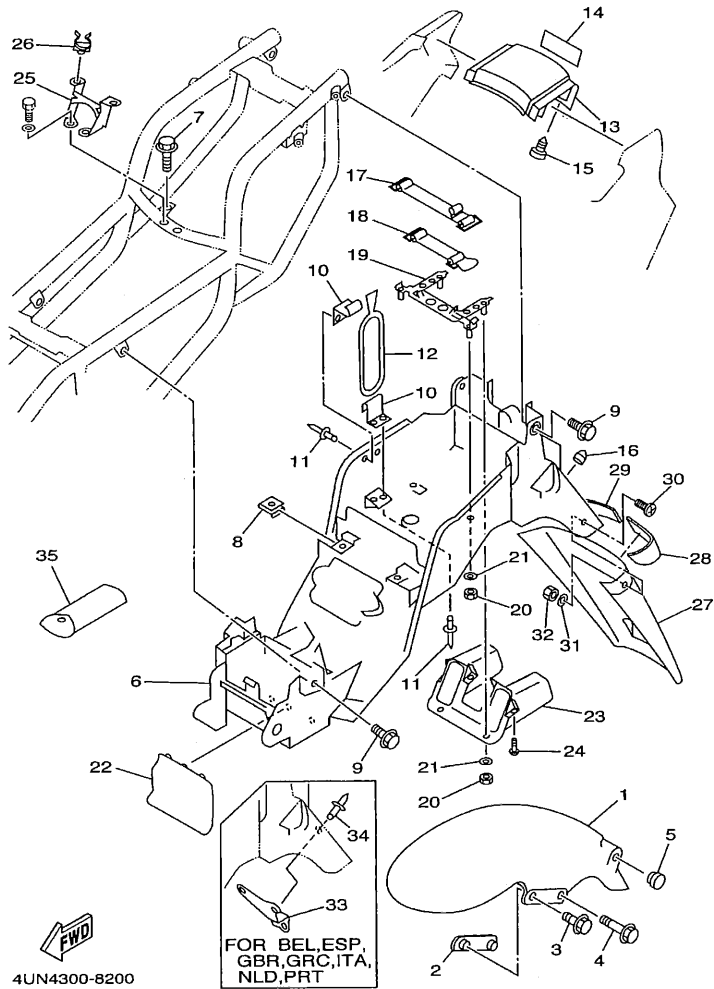

FIG. 20 FENDER

REF. NO.	PART NO.	DESCRIPTION	4UN4	4VN3	REMARKS
1	4KG-21511-00-4B	FENDER, FRONT	1	1	UR BL2 FOR VRC1
	4KG-21511-00-P3	FENDER, FRONT	1	1	UR VDBM3
2	4KG-21512-00	BRACKET, FENDER	2	2	
3	95024-06016	BOLT, FLANGE	2	2	
4	95024-06035	BOLT, FLANGE	2	2	
5	90338-12192	PLUG	1	1	
6	4NX-21611-10	FENDER, REAR	1	1	
7	95807-06012	BOLT, FLANGE	2	2	
8	90183-06053	NUT, SPRING	2	2	
9	90119-06205	BOLT, WITH WASHER	4	4	
10	3VD-21366-00	HOOK, TOOL BAND	2	2	
11	90267-40054	RIVET, BLIND	4	4	
12	3YX-21376-00	BAND, TOOL	1	1	
13	4NX-21651-00-4B	COVER, REAR FENDER	1	1	UR BL2 FOR VRC1
	4NX-21651-00-P2	COVER, REAR FENDER	1	1	UR VDBM3
14	99237-00080	EMBLEM, YAMAHA	1	1	UR FOR VRC1
	99231-00080	EMBLEM, YAMAHA	1	1	UR FOR VDBM3
15	97707-50012	SCREW, TAPPING	4	4	
16	4G0-21639-00	DAMPER 2	1	1	
17	4J2-82131-01	BAND, BATTERY	1	1	
18	46X-21376-00	BAND, TOOL	1	1	
19	4UN-21689-00	BRACKET, REAR STAY 2	1	1	
20	95607-05100	NUT, U	4	4	
21	92907-05200	WASHER	4	4	
22	30X-21621-00	FLAP	1	1	
23	4UN-2163A-00	COVER, REAR FENDER 1	1	1	
24	97707-50012	SCREW, TAPPING	4	4	

FIG. 20 FENDER



REF. NO.	PART NO.	DESCRIPTION	4UN4	4VN3	REMARKS
25	4UN-21688-00	BRACKET, REAR STAY	1	1	
26	90464-19232	CLAMP	2	2	
27	3GM-21621-00	FLAP	1	1	FOR DNK,FIN,NOR, SWE
28	3GM-21649-00	DAMPER	1	1	FOR DNK,FIN,NOR, SWE
29	3GM-21649-10	DAMPER	1	1	FOR DNK,FIN,NOR, SWE
30	90149-04278	SCREW	4	4	FOR DNK,FIN,NOR, SWE
31	90201-04018	WASHER, PLATE	4	4	FOR DNK,FIN,NOR, SWE
32	95607-04100	NUT, U	4	4	FOR DNK,FIN,NOR, SWE
33	4FM-85132-00	BRACKET, REFLECTOR 1	1		FOR BEL,ESP,GBR, GRC,ITA,NLD,PRT
34	90267-40035	RIVET, BLIND	2		FOR BEL,ESP,GBR, GRC,ITA,NLD,PRT
35	4NX-28100-00	TOOL KIT	1	1	

4UN4300-8200

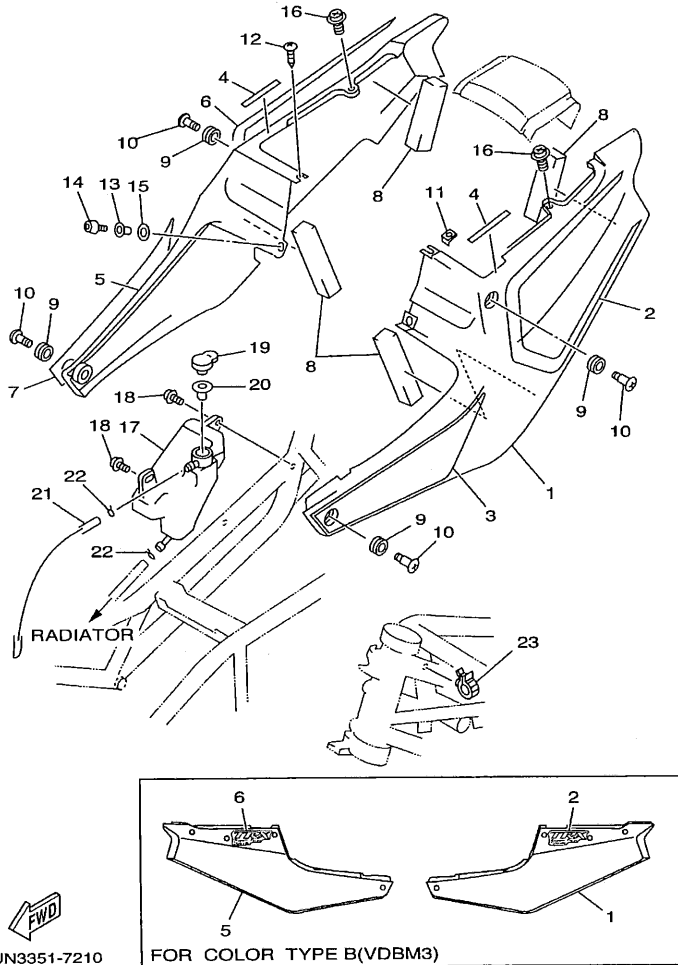

4UN3351-7210

FIG. 21 SIDE COVER

REF. NO.	PART NO.	DESCRIPTION	4UN4	4VN3	REMARKS
1	4NX-21711-00-4B	COVER, SIDE 1	1	1	UR BL2 FOR VRC1
	4NX-21711-00-P2	COVER, SIDE 1	1	1	UR VDBM3
2	4UN-2173E-00	GRAPHIC 1	1	1	UR FOR VRC1
	4UN-21781-20	EMBLEM 1	1	1	UR FOR VDBM3
3	4UN-2174G-00	GRAPHIC 3	1	1	FOR VRC1
4	4EU-24141-00	PROTECTOR, FUEL TANK	2	2	
5	4NX-21721-00-4B	COVER, SIDE 2	1	1	UR BL2 FOR VRC1
	4NX-21721-00-P2	COVER, SIDE 2	1	1	UR VDBM3
6	4UN-2173F-00	GRAPHIC 2	1	1	UR FOR VRC1
	4UN-21781-20	EMBLEM 1	1	1	UR FOR VDBM3
7	4UN-2174H-00	GRAPHIC 4	1	1	FOR VRC1
8	4DT-28371-00	DAMPER	4	4	
9	90480-13398	GROMMET	4	4	
10	90150-06036	SCREW, ROUND HEAD	4	4	
11	90183-04064	NUT, SPRING	1	1	
12	97707-40012	SCREW, TAPPING	1	1	
13	90179-05523	NUT	1	1	
14	90110-05201	BOLT, HEXAGON SOCKET HEAD	1	1	
15	90202-05180	WASHER, PLATE	1	1	
16	90159-06093	SCREW, WITH WASHER	2	2	
17	4FM-21871-02	TANK, RECOVERY	1	1	
18	90159-06033	SCREW, WITH WASHER	2	2	
19	4L0-21875-00	CAP	1	1	
20	1AA-21874-00	GASKET	1	1	
21	90445-09124	HOSE	1	1	
22	90467-08003	CLIP	2	2	
23	90464-15192	CLAMP	1	1	

FIG. 22 REAR ARM

REF. NO.	PART NO.	DESCRIPTION	4UN4	4VN3	REMARKS
1	4NX-22110-00	REAR ARM COMP.	1	1	
2	3FV-22184-00	BUSH	1	1	
3	93315-42523	BEARING	2	2	
4	3FV-22128-00	COVER, THRUST 1	2	2	
5	3BN-25381-20	AXLE, WHEEL	1	1	
6	90185-18167	NUT, SELF-LOCKING	1	1	
7	90201-186M4	WASHER, PLATE	1	1	
8	4NX-2217A-00	ARM, RELAY	1	1	
9	4FM-2217M-10	ARM 1	2	2	
10	90101-10658	BOLT	2	2	
11	90387-122R5	COLLAR	2	2	
12	90201-101J1	WASHER, PLATE	2	2	
13	95617-10100	NUT, U	2	2	
14	93317-31771	BEARING	6	6	
15	90105-10376	BOLT, WASHER BASED	1	1	
16	90387-102R4	COLLAR	1	1	
17	90387-127W0	COLLAR	1	1	
18	95617-10200	NUT, SELF-LOCKING	1	1	
19	93109-17071	OIL SEAL	8	8	
20	4NX-22311-00	CASE, CHAIN	1	1	
21	90119-06117	BOLT, WITH WASHER	2	2	
22	4NX-22151-00	SEAL, GUARD	1	1	
23	95807-06020	BOLT, FLANGE	1	1	
24	4HM-22149-00	WASHER	1	1	

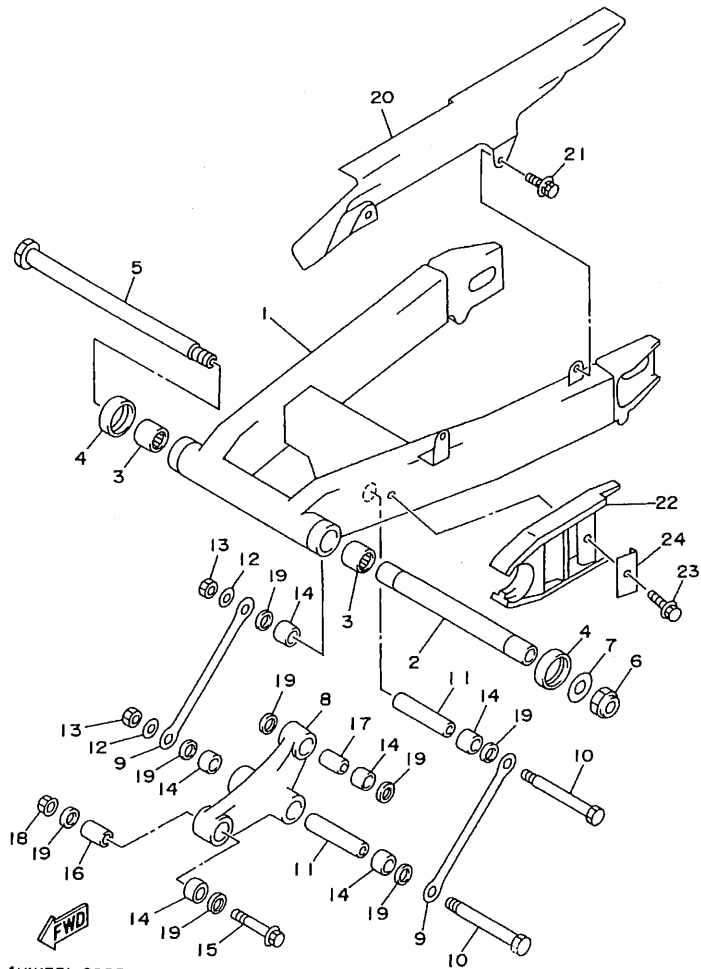

4UN1351-6220

FIG. 23 REAR SUSPENSION

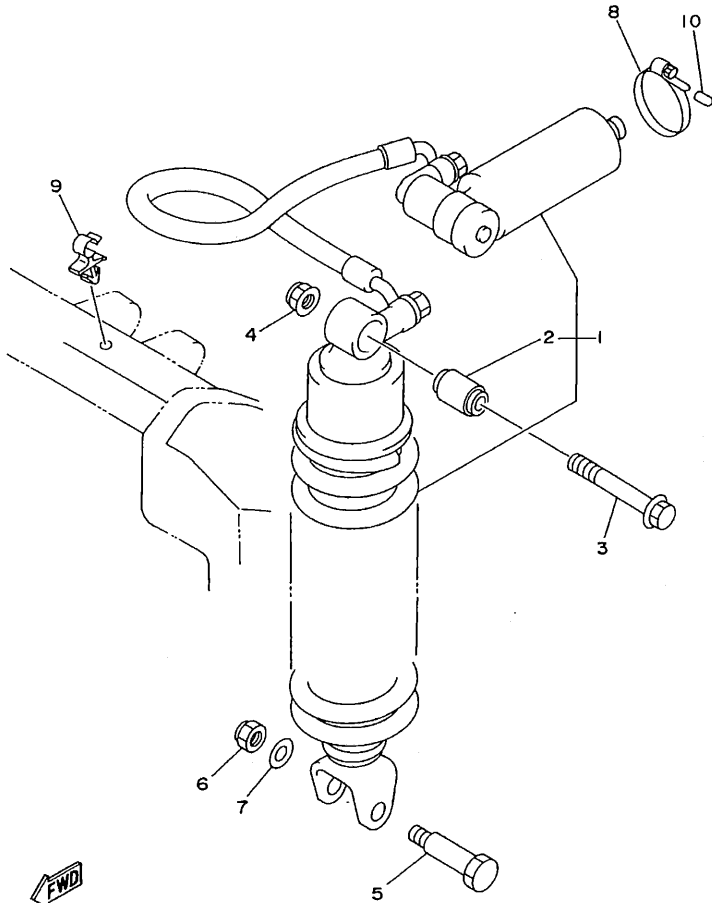

4NX1010-5230

REF. NO.	PART NO.	DESCRIPTION	4UN4	4VN3			REMARKS
1	4NX-22210-10	SHOCK ABSORBER ASSY, REAR	1	1			
2	4GY-22216-20	.BUSH, REAR SHOCK ABSORBER	1	1			
3	90105-10323	BOLT, WASHER BASED	1	1			
4	95617-10200	NUT, SELF-LOCKING	1	1			
5	90101-10659	BOLT	1	1			
6	95617-10100	NUT, U	1	1			
7	90201-101J1	WASHER, PLATE	1	1			
8	90450-32008	HOSE CLAMP ASSY	1	1			
9	90464-14228	CLAMP	1	1			
10	4NX-25335-00	CAP	1	1			

FIG. 24 STEERING

REF. NO.	PART NO.	DESCRIPTION	4UN4	4VN3	REMARKS
1	93399-99932	BEARING	1	1	
2	93399-99931	BEARING	1	1	
3	90202-26142	WASHER, PLATE	1	1	
4	90202-24190	WASHER, PLATE	1	1	
5	3FV-23462-00	SEAL, STEERING	1	1	
6	1W1-23416-00	COVER, BALL RACE 2	1	1	
7	90179-25615	NUT	2	2	
8	3YF-23418-00	WASHER, SPECIAL	1	1	
9	90176-22081	NUT, CROWN	1	1	
10	4NX-23435-00	CROWN, HANDLE	1	1	
11	91314-08030	BOLT	2	2	
12	90201-220T0	WASHER, PLATE	1	1	

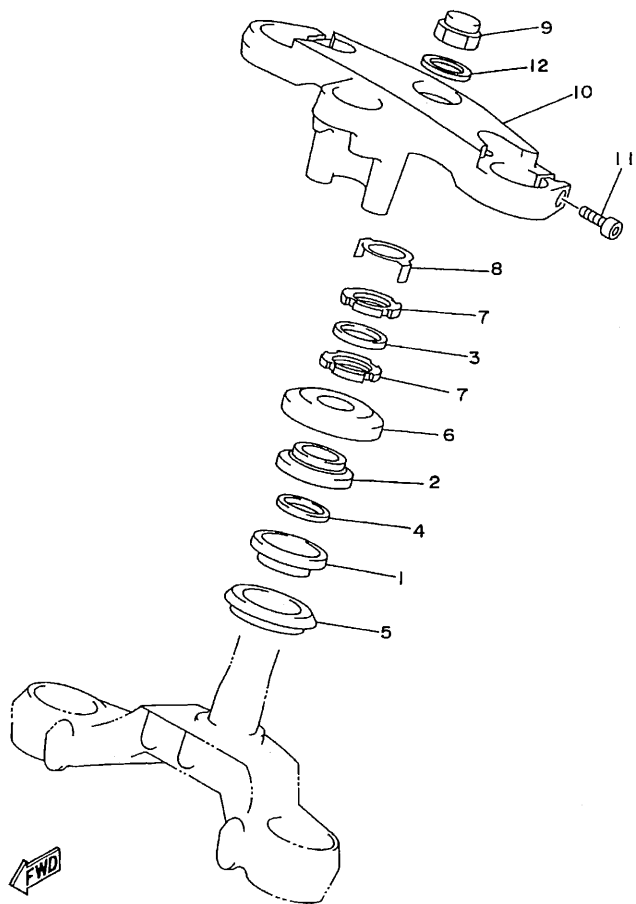

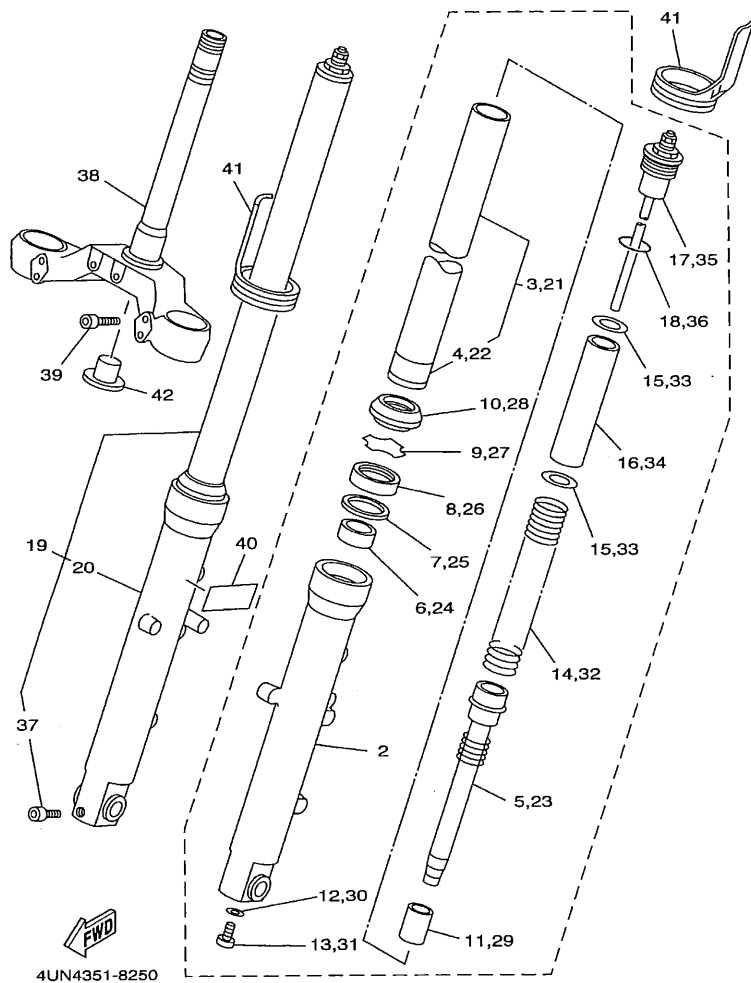

4UN135I-6240



4UN4351-8250

FIG. 25 FRONT FORK

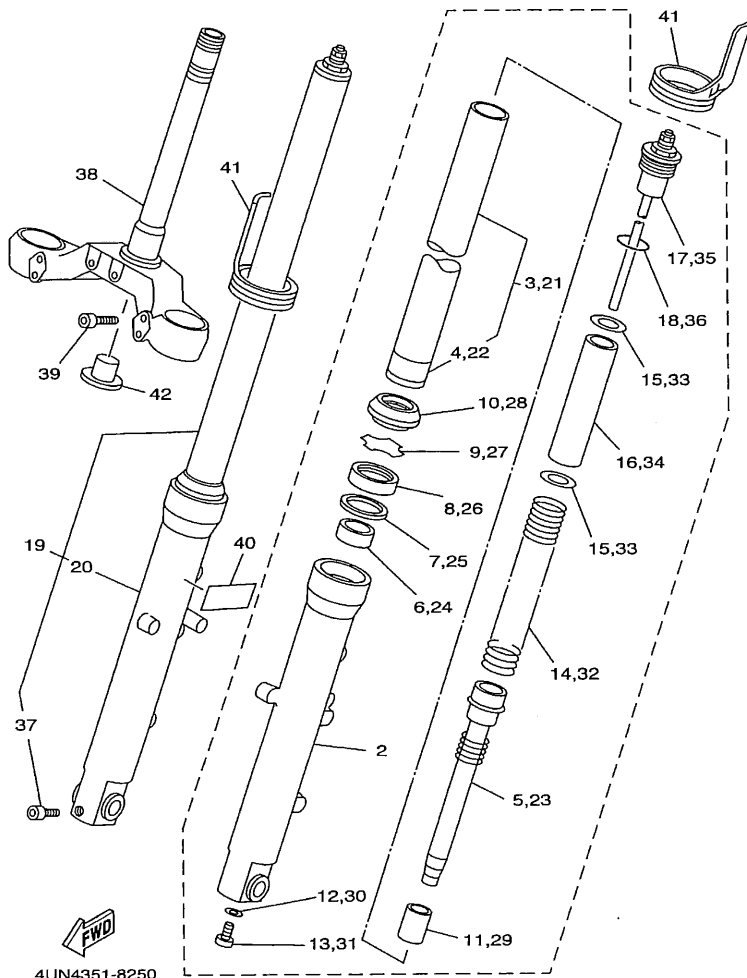
REF. NO.	PART NO.	DESCRIPTION	4UN4	4VN3			REMARKS
1	4NX-23102-21	FRONT FORK ASSY (L.H)	1	1			
2	4NX-23126-20	.TUBE, OUTER (LEFT)	1	1			
3	4NX-23110-10	.INNER TUBE COMP.1	1	1			
4	3JD-23171-L0	..METAL, SLIDE	1	1			
5	4NX-23170-10	.CYLINDER COMP., FRONT FORK	1	1			
6	3JD-23125-L0	.METAL, SLIDE 1	1	1			
7	36Y-23146-10	.WASHER, OIL SEAL	1	1			
8	4EB-23145-00	.OIL SEAL	1	1			
9	26H-23156-00	.CLIP, OIL SEAL	1	1			
10	4EB-23144-00	.SEAL, DUST	1	1			
11	3GM-23173-00	.SPINDLE, TAPER	1	1			
12	509-23158-L0	.GASKET	1	1			
13	278-23181-50	.BOLT, HEXAGON SOCKET HEAD	1	1			
14	4NX-23141-10	.SPRING, FRONT FORK	1	1			
15	3LC-23149-00	.WASHER, SPRING UPPER	2	2			
16	2KF-23118-00	.SPACER	1	1			
17	4NX-23111-00	.BOLT, CAP	1	1			
18	43F-23188-10	.O-RING	1	1			
19	4NX-23103-21	FRONT FORK ASSY (R.H)	1	1			
20	4NX-23136-20	.TUBE, OUTER (RIGHT)	1	1			
21	4NX-23110-10	.INNER TUBE COMP.1	1	1			
22	3JD-23171-L0	..METAL, SLIDE	1	1			
23	4NX-23170-10	.CYLINDER COMP., FRONT FORK	1	1			
24	3JD-23125-L0	.METAL, SLIDE 1	1	1			
25	36Y-23146-10	.WASHER, OIL SEAL	1	1			
26	4EB-23145-00	.OIL SEAL	1	1			
27	26H-23156-00	.CLIP, OIL SEAL	1	1			



4UN4351-8250

FIG. 25 FRONT FORK

REF. NO.	PART NO.	DESCRIPTION	4UN4	4VN3	REMARKS
28	4EB-23144-00	.SEAL, DUST	1	1	
29	3GM-23173-00	.SPINDLE, TAPER	1	1	
30	509-23158-L0	.GASKET	1	1	
31	278-23181-50	.BOLT, HEXAGON SOCKET HEAD	1	1	
32	4NX-23141-10	.SPRING, FRONT FORK	1	1	
33	3LC-23149-00	.WASHER, SPRING UPPER	2	2	
34	2KF-23118-00	.SPACER	1	1	
35	4NX-23111-00	.BOLT, CAP	1	1	
36	43F-23188-10	.O-RING	1	1	
37	91314-08040	.BOLT	1	1	
38	4NX-23340-10	UNDER BRACKET COMP.	1	1	
39	91314-08025	BOLT	4	4	
40	4NX-21541-00	DAMPER 1	2	2	
41	4PU-2331G-00	COVER	2	2	
42	4KM-23123-01	COVER, LOWER 1	1	1	

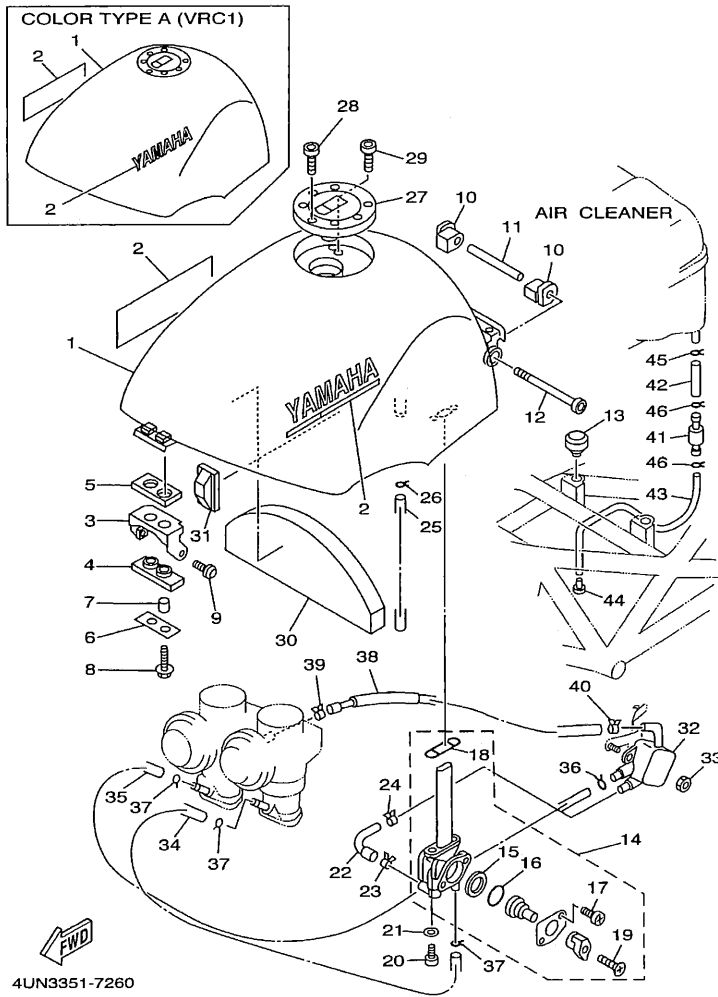
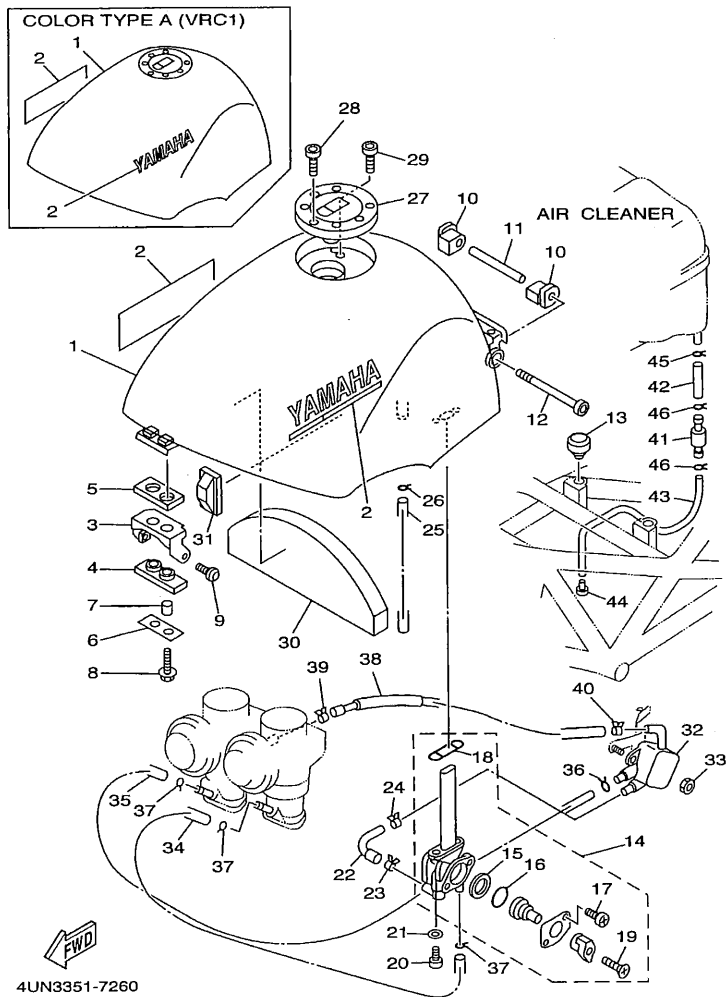

FIG. 26 FUEL TANK

REF. NO.	PART NO.	DESCRIPTION	4UN4	4VN3	REMARKS
1	4NX-24110-00-05	FUEL TANK COMP.	1	1	UR VRC1
	4NX-24110-00-07	FUEL TANK COMP.	1	1	UR VDBM3
2	99221-00180	.EMBLEM, YAMAHA	2	2	UR FOR VRC1
	4NX-24240-30	.GRAPHIC SET	2	2	UR FOR VDBM3
3	4NX-24191-00	BRACKET, FUEL TANK 1	1	1	
4	2GH-24181-00	DAMPER, LOCATING 1	1	1	
5	2GH-24183-00	DAMPER, LOCATING 3	1	1	
6	2GH-24186-00	WASHER, SPECIAL	1	1	
7	90387-06299	COLLAR	2	2	
8	95807-06025	BOLT, FLANGE	2	2	
9	90149-06298	SCREW	2	2	
10	1HX-24181-00	DAMPER, LOCATING 1	2	2	
11	90387-061W9	COLLAR	1	1	
12	91317-06110	BOLT	1	1	
13	1T4-24741-00	PAD, SEAT	2	2	
14	4NX-24500-00	FUEL COCK ASSY 1	1	1	
15	3XV-24523-00	.VALVE	1	1	
16	3XV-24534-00	.SEAL, COCK	1	1	
17	98507-03008	.SCREW, PAN HEAD	2	2	
18	4X8-24512-00	.O-RING	1	1	
19	98606-04018	.SCREW, OVAL HEAD	1	1	
20	90149-06008	SCREW	2	2	
21	90202-05193	WASHER, PLATE	2	2	
22	4NX-24311-00	PIPE, FUEL 1	1	1	
23	90467-13064	CLIP	1	1	
24	90467-13071	CLIP	1	1	
25	90445-10143	HOSE	1	1	



4UN3351-7260

FIG. 26 FUEL TANK

REF. NO.	PART NO.	DESCRIPTION	4UN4	4VN3	REMARKS
26	90467-09006	CLIP	1	1	
27	4FM-24602-00	CAP ASSY	1	1	
28	90110-05112	BOLT, HEXAGON SOCKET HEAD	3	3	
29	91317-05010	BOLT	1	1	
30	4NX-2414H-00	DAMPER, PLATE 1	1	1	
31	4NX-2411K-00	STOPPER	2	2	
32	4NX-13910-00	FUEL PUMP ASSY	1	1	
33	95607-06200	NUT, SELF U-FLANGE	2	2	
34	4NX-13929-00	PIPE, IMPULSE	1	1	
35	4NX-13938-00	PIPE	1	1	
36	90467-08017	CLIP	1	1	
37	90467-08075	CLIP	3	3	
38	4NX-14294-00	HOSE	1	1	
39	90467-11106	CLIP	1	1	
40	90467-10135	CLIP	1	1	
41	4X7-2149Y-00	FILTER ASSY	1	1	
42	90445-11182	HOSE	1	1	
43	90445-11153	HOSE	1	1	
44	90338-08174	PLUG	1	1	
45	90467-11106	CLIP	1	1	
46	90467-10041	CLIP	2	2	

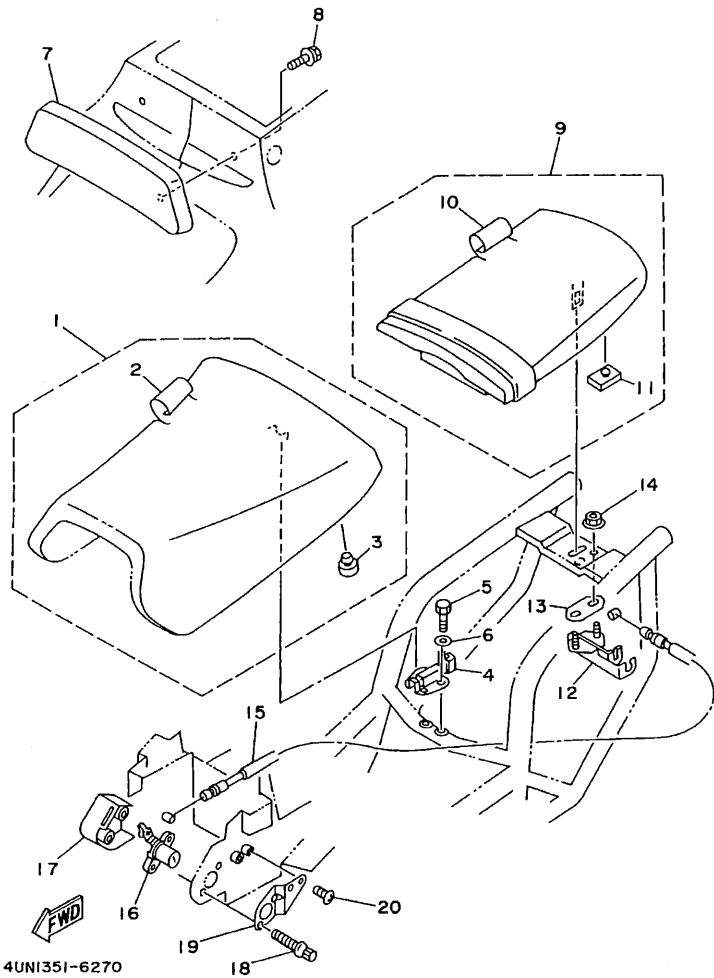
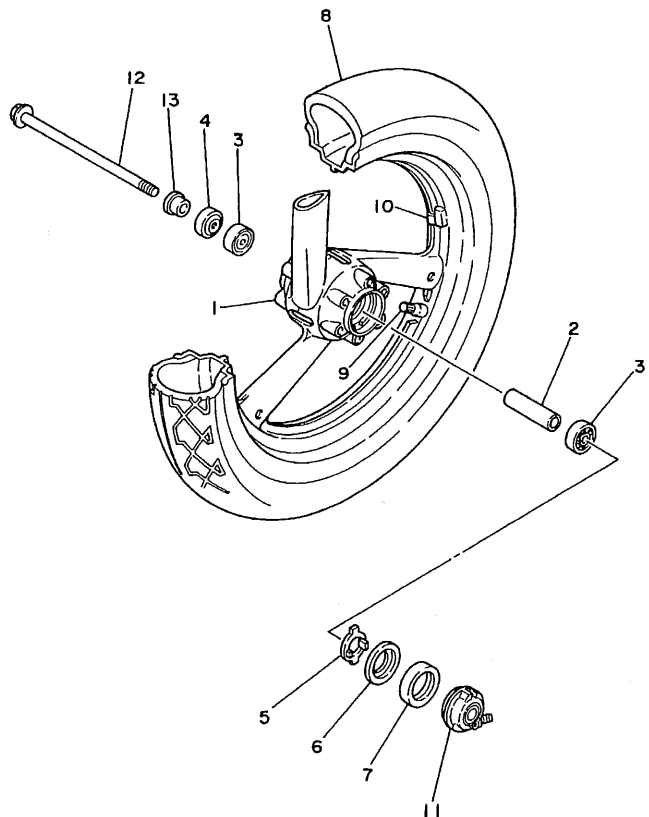

FIG. 27 SEAT

REF. NO.	PART NO.	DESCRIPTION	4UN4	4VN3	REMARKS
1	4NX-24710-00	SINGLE SEAT ASSY	1	1	
2	4NX-24711-00	.COVER, SINGLE SEAT	1	1	
3	4FM-24724-00	.DAMPER, SEAT	4	4	
4	4FM-24780-00	SEAT LOCK ASSY	1	1	
5	97007-06016	BOLT	2	2	
6	92907-06600	WASHER, PLATE	2	2	
7	3FV-2840F-00	BACK REST ASSY	1	1	
8	90119-06194	BOLT, WITH WASHER	2	2	
9	4NX-24750-10	TANDEM SEAT ASSY	1	1	
10	4NX-24751-00	.COVER, TANDEM SEAT	1	1	
11	509-24724-00	.DAMPER, SEAT	2	2	
12	4BP-24780-00	SEAT LOCK ASSY	1	1	
13	4BP-24792-00	PLATE	1	1	
14	95707-06500	NUT, FLANGE	2	2	
15	4NX-2478E-00	CABLE, SEAT LOCK	1	1	
16	3CK-W2470-00	SEAT LOCK ASSY	1	1	
17	4NX-2117K-00	STAY, LOCK	1	1	
18	90149-06308	SCREW	2	2	
19	4NX-2479K-00	PLATE, LOCK	1	1	
20	97707-50012	SCREW, TAPPING	2	2	

FIG. 28 FRONT WHEEL



REF. NO.	PART NO.	DESCRIPTION	4UN4	4VN3	REMARKS
1	3TJ-25168-00-33	CAST WHEEL, FRONT	1	1	UR YB FOR VRC1
	3TJ-25168-00-WN	CAST WHEEL, FRONT	1	1	UR CIS FOR VDBM3
2	90560-17358	SPACER	1	1	
3	93306-20314	BEARING (B6203)	2	2	
4	93102-23252	OIL SEAL	1	1	
5	341-25149-00	CLUTCH, METER	1	1	
6	341-25846-00	RETAINER, CLUTCH	1	1	
7	93105-45017	OIL SEAL	1	1	
8	*	TIRE(120/60ZR17 MACADAM 90X)	1	1	LM MICHELIN
9	93900-00030	VALVE, RIM	1	1	
10	29L-25398-00	BALANCER, WHEEL (10G)	1	1	UR
	29L-25398-10	BALANCER, WHEEL (20G)	1	1	UR
	29L-25398-20	BALANCER, WHEEL (30G)	1	1	UR
11	4HM-25190-10	GEAR UNIT ASSY	1	1	
12	3GM-25181-03	AXLE, WHEEL	1	1	
13	90387-177V5	COLLAR	1	1	



3LN1010-9290

FIG. 29 FRONT BRAKE CALIPER

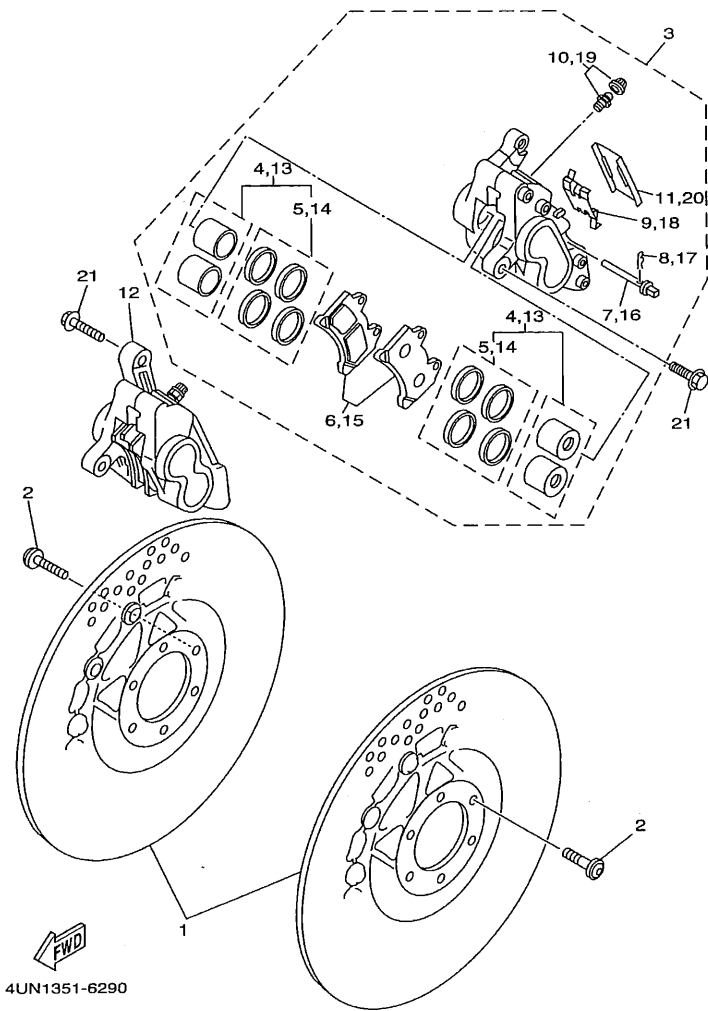

REF. NO.	PART NO.	DESCRIPTION	4UN4	4VN3	REMARKS
1	4HM-2581T-21	DISC BRAKE ASSY	2	2	
2	90109-083G4	BOLT	12	12	
3	4KG-2580T-01	CALIPER ASSY (LEFT)	1	1	
4	1NL-W0057-00	.PISTON ASSY, CALIPER	2	2	
5	1NL-W0047-00	..CALIPER SEAL KIT	1	1	
6	4KG-W0045-00	.BRAKE PAD KIT	1	1	
7	3HE-25924-00	.PIN, PAD	2	2	
8	3GM-25925-00	.CLIP	2	2	
9	2GH-25919-00	.SUPPORT, PAD	1	1	
10	1J3-W0048-00	.BLEED SCREW KIT	1	1	
11	1KT-25836-00	.COVER, DUST	1	1	
12	4KG-2580U-01	CALIPER ASSY (RIGHT)	1	1	
13	1NL-W0057-00	.PISTON ASSY, CALIPER	2	2	
14	1NL-W0047-00	..CALIPER SEAL KIT	1	1	
15	4KG-W0045-00	.BRAKE PAD KIT	1	1	
16	3HE-25924-00	.PIN, PAD	2	2	
17	3GM-25925-00	.CLIP	2	2	
18	2GH-25919-00	.SUPPORT, PAD	1	1	
19	1J3-W0048-00	.BLEED SCREW KIT	1	1	
20	1KT-25836-00	.COVER, DUST	1	1	
21	90105-10638	BOLT, WASHER BASED	4	4	

FIG. 30 REAR WHEEL

REF. NO.	PART NO.	DESCRIPTION	4UN4	4VN3	REMARKS
1	4JH-25338-00-33	CAST WHEEL, REAR	1	1	UR YB FOR VRC1
	4JH-25338-00-WN	CAST WHEEL, REAR	1	1	UR CIS FOR VDBM3
2	93306-20417	BEARING (B62042RS)	2	2	
3	93102-28022	OIL SEAL	1	1	
4	90387-2004F	COLLAR	1	1	
5	4FM-25364-00	DAMPER	6	6	
6	*	TIRE(160/60ZR17 MACADAM 90X)	1	1	LM MICHELIN
7	93900-00030	VALVE, RIM	1	1	
8	29L-25398-00	BALANCER, WHEEL (10G)	1	1	UR
	29L-25398-10	BALANCER, WHEEL (20G)	1	1	UR
	29L-25398-20	BALANCER, WHEEL (30G)	1	1	UR
9	4FM-25366-00	CLUTCH, HUB	1	1	
10	93306-20644	BEARING	1	1	
11	93102-40330	OIL SEAL	1	1	
12	90387-2004E	COLLAR	1	1	
13	4NX-25439-00	SPROCKET, DRIVEN (39T)	1	1	
14	90116-10575	BOLT, STUD	6	6	
15	95607-10200	NUT, SELF-LOCKING	6	6	
16	94581-46110	CHAIN (DID525HV-110LE)	1	1	
17	3SP-25388-00	PULLER, CHAIN 1	1	1	
18	4NX-25389-00	PULLER, CHAIN 2	1	1	
19	90101-08766	BOLT	2	2	
20	95307-08600	NUT	2	2	
21	4FM-25371-10	BAR, TENSION	1	1	
22	90464-23239	CLAMP	1	1	
23	4FM-25876-00	HOLDER, BRAKE HOSE 2	1	1	
24	4BH-25886-00	HOLDER, BRAKE HOSE	1	1	

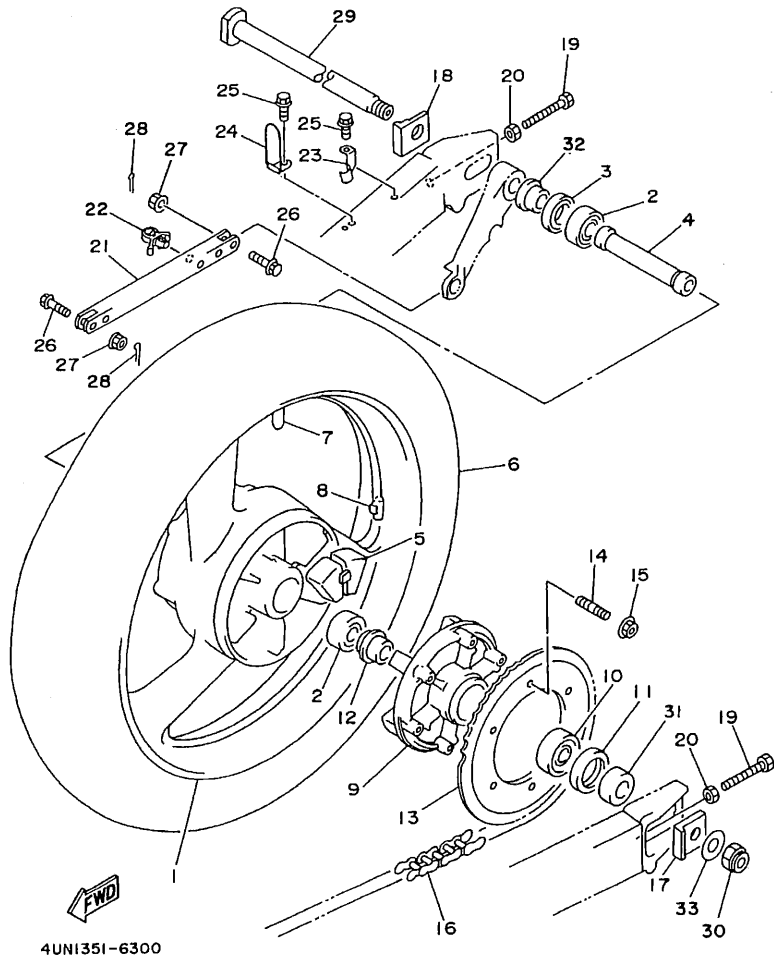

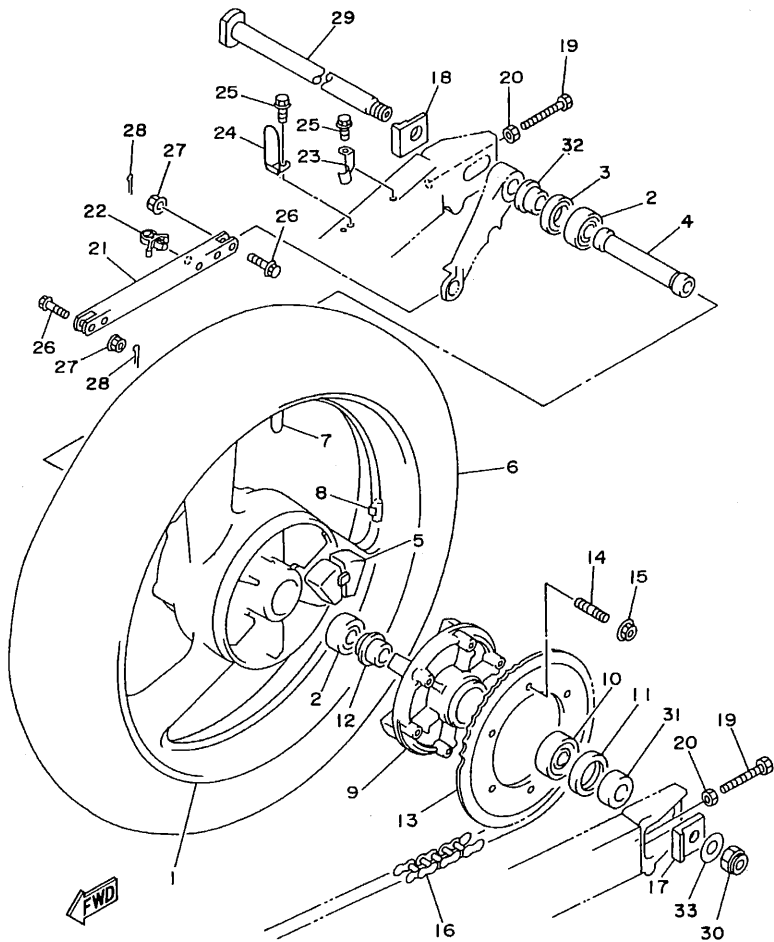

4UN1351-6300

FIG. 30 REAR WHEEL

REF. NO.	PART NO.	DESCRIPTION	4UN4	AVN3		REMARKS
25	95027-06010	BOLT, FLANGE	2	2		
26	90105-08321	BOLT, WASHER BASED	2	2		
27	95707-08500	NUT, FLANGE	2	2		
28	91401-20012	PIN, COTTER	2	2		
29	3GM-22141-01	SHAFT, PIVOT	1	1		
30	90185-18167	NUT, SELF-LOCKING	1	1		
31	90387-203U5	COLLAR	1	1		
32	90387-2004D	COLLAR	1	1		
33	90201-186M4	WASHER, PLATE	1	1		

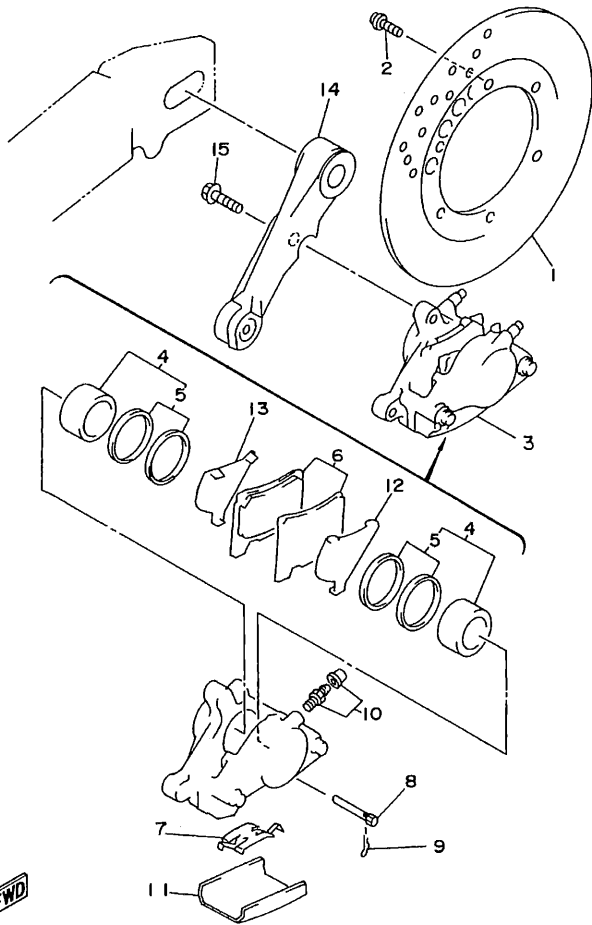
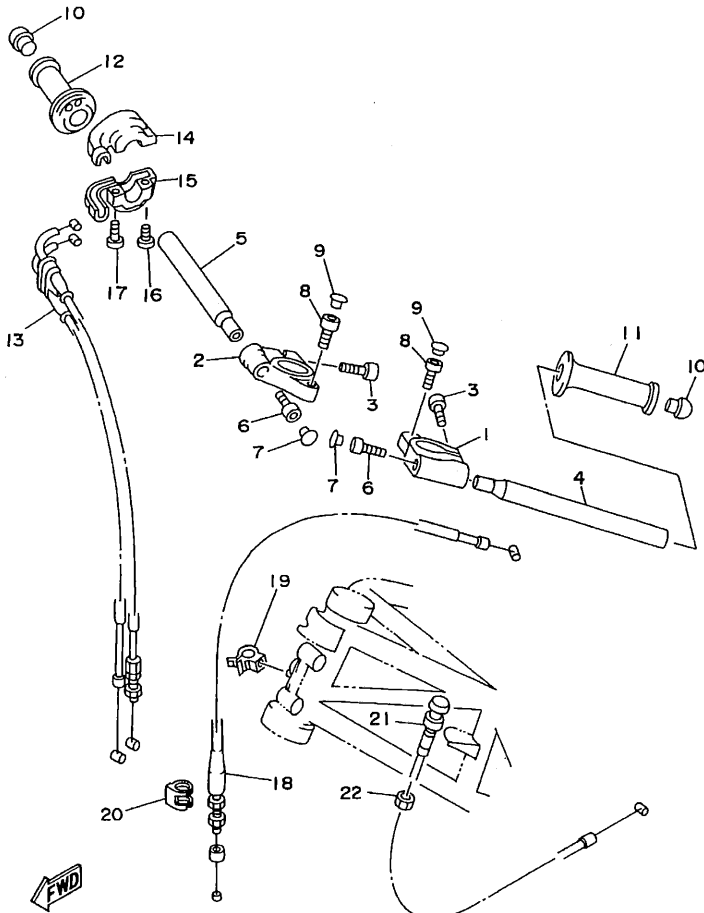

FIG. 31 REAR BRAKE CALIPER

REF. NO.	PART NO.	DESCRIPTION	4UN4	4VN3	REMARKS
1	4JH-2582W-00	DISC, REAR BRAKE 2	1	1	
2	90109-083G4	BOLT	6	6	
3	4KG-2580W-00	CALIPER ASSY, REAR 2	1	1	
4	2YJ-W0057-50	.PISTON ASSY, CALIPER	1	1	
5	2YJ-W0047-50	..CALIPER SEAL KIT	1	1	
6	1FK-W0046-02	.BRAKE PAD KIT 2	1	1	
7	29L-25919-A0	.SUPPORT, PAD	1	1	
8	3HE-25924-00	.PIN, PAD	2	2	
9	3HE-25925-00	.CLIP	2	2	
10	1J3-W0048-00	.BLEED SCREW KIT	2	2	
11	51J-25836-00	.COVER, DUST	1	1	
12	1FK-25827-00	.SHIM, CALIPER	1	1	
13	1FK-25828-00	.SHIM, CALIPER	1	1	
14	4NX-25819-00	BRACKET, CALIPER	1	1	
15	90105-10638	BOLT, WASHER BASED	2	2	



4NX1010-5310



4NX1010-5320

FIG. 32 STEERING HANDLE. CABLE

REF. NO.	PART NO.	DESCRIPTION	4UN4	4VN3			REMARKS
1	4NX-26121-00	BOSS, HANDLE (LEFT)	1	1			
2	4NX-26122-00	BOSS, HANDLE (RIGHT)	1	1			
3	91314-08030	BOLT	2	2			
4	4NX-26111-00	HANDLEBAR	1	1			
5	4NX-26112-00	BAR, HANDLE	1	1			
6	91317-08025	BOLT	2	2			
7	341-23469-00	CAP, BOLT	2	2			
8	91314-06025	BOLT	2	2			
9	90338-06162	PLUG	2	2			
10	4NX-26246-00	END, GRIP	2	2			
11	4FM-26241-01	GRIP (LEFT)	1	1			
12	4FM-26240-00	GRIP ASSY	1	1			
13	4NX-26302-00	THROTTLE CABLE ASSY	1	1			
14	3LN-26281-01	CAP, GRIP UPPER	1	1			
15	3LN-26282-01	CAP, GRIP LOWER	1	1			
16	98507-05020	SCREW, PAN HEAD	1	1			
17	98507-05025	SCREW, PAN HEAD	1	1			
18	4NX-26335-00	CABLE, CLUTCH	1	1			
19	90464-15192	CLAMP	1	1			
20	4NX-26367-00	PROTECTOR	1	1			
21	4UN-26331-00	CABLE, STARTER 1	1	1			
22	1VJ-26333-00	NUT	1	1			

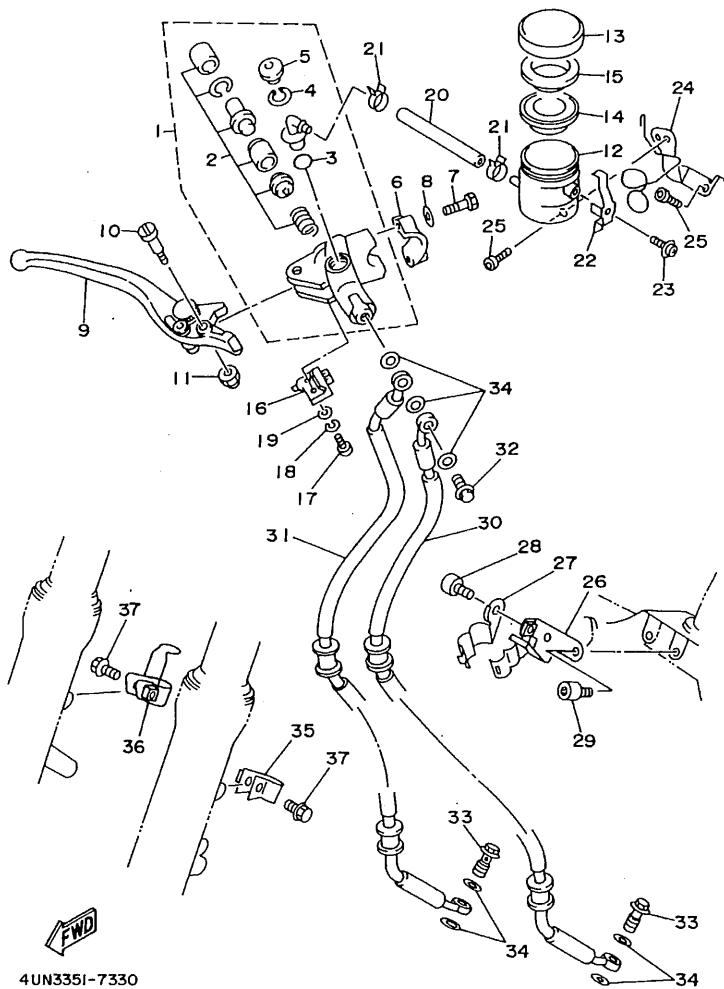

4UN3351-7330

FIG. 33 FRONT MASTER CYLINDER

REF. NO.	PART NO.	DESCRIPTION	4UN4	4VN3	REMARKS
1	3GM-W2587-50	MASTER CYLINDER SUB ASSY	1	1	
2	3GM-W0041-50	.CYLINDER KIT, MASTER	1	1	
3	93210-15620	.O-RING	1	1	
4	2VN-25866-00	.CIRCLIP	1	1	
5	3FV-2589A-00	.COVER, DUST	1	1	
6	56A-25867-00	BRACKET, MASTER CYLINDER	1	1	
7	97016-06025	BOLT	2	2	
8	92906-06600	WASHER, PLATE	2	2	
9	4SV-83922-00	LEVER 2	1	1	
10	3FV-2589F-00	BOLT, LEVER	1	1	
11	95606-06100	NUT, U	1	1	
12	3FV-25894-00	TANK, RESERVOIR	1	1	
13	3GM-25852-50	CAP, RESERVOIR	1	1	
14	3FV-25854-00	DIAPHRAGM, RESERVOIR	1	1	
15	2J2-25855-50	BUSH,DIAPHRAGM	1	1	
16	3FV-83980-00	FRONT STOP SWITCH ASSY	1	1	
17	98502-04012	SCREW, PAN HEAD	1	1	
18	92902-04100	WASHER, SPRING	1	1	
19	92902-04600	WASHER, PLATE	1	1	
20	3GM-2585F-00	HOSE	1	1	
21	3PA-24356-00	CLIP, PIPE 1	2	2	
22	3FV-2589G-00	HOLDER	1	1	
23	3GM-2589H-00	SCREW	1	1	
24	4NX-26292-00	STAY	1	1	
25	91317-06012	BOLT	2	2	
26	3GM-23377-00	BRACKET, HORN	1	1	
27	3GM-23378-00	BRACKET	1	1	

FIG. 34 STAND. FOOTREST

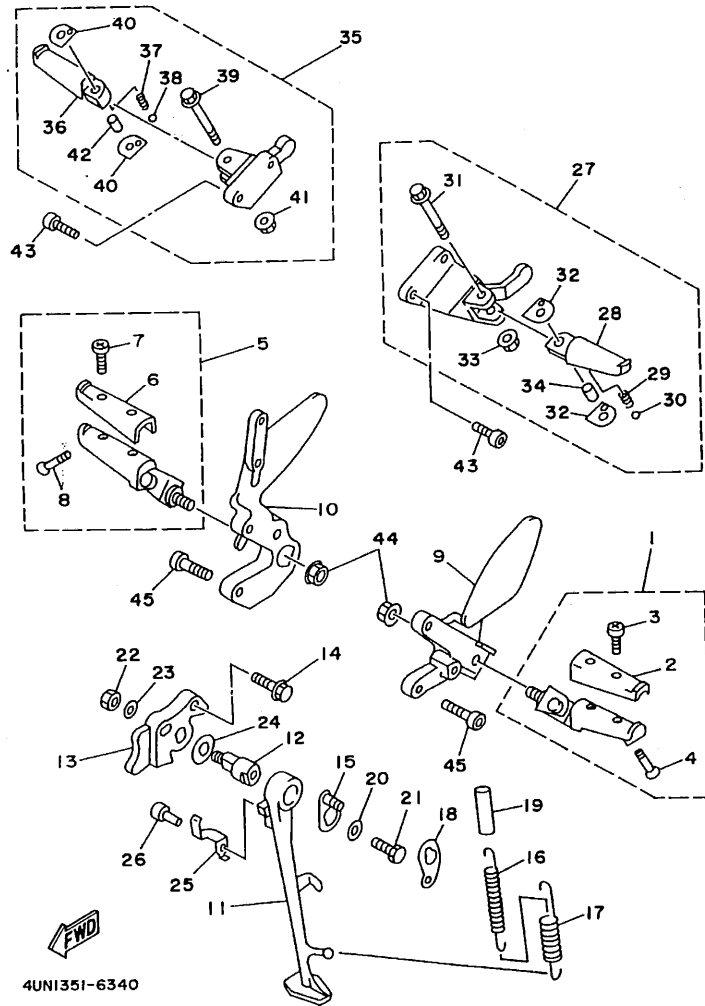

REF. NO.	PART NO.	DESCRIPTION	4UN4	4VN3	REMARKS
1	4NX-27410-01	FRONT FOOTREST ASSY (LEFT)	1	1	
2	2GH-27413-00	.COVER, FOOTREST	1	1	
3	90157-05134	.SCREW, PAN HEAD	2	2	
4	90109-082A4	.BOLT	1	1	
5	4NX-27420-01	FRONT FOOTREST ASSY (RIGHT)	1	1	
6	2GH-27413-00	.COVER, FOOTREST	1	1	
7	90157-05134	.SCREW, PAN HEAD	2	2	
8	90109-082A4	.BOLT	1	1	
9	4FM-27442-02	BRACKET 2	1	1	
10	4FM-27443-02	BRACKET 3	1	1	
11	4NX-27311-00	STAND, SIDE	1	1	
12	4NX-27351-00	GUIDE, SIDE STAND	1	1	
13	4NX-27321-00	BRACKET, SIDE STAND	1	1	
14	90105-10773	BOLT, WASHER BASED	2	2	
15	36Y-27352-00	HOOK, SIDE STAND	1	1	
16	90506-18224	SPRING, TENSION	1	1	
17	90506-26225	SPRING, TENSION	1	1	
18	36Y-27315-00	LINK, SIDE STAND	1	1	
19	1TX-27351-00	GUIDE, SIDE STAND	1	1	
20	90201-081R9	WASHER, PLATE	1	1	
21	90101-08662	BOLT	1	1	
22	95617-10200	NUT, SELF-LOCKING	1	1	
23	90201-101J1	WASHER, PLATE	1	1	
24	90201-146F9	WASHER, PLATE	1	1	
25	4NX-27315-00	LINK, SIDE STAND	1	1	
26	90110-06226	BOLT, HEXAGON SOCKET HEAD	1	1	
27	4NX-27430-01	REAR FOOTREST ASSY 1	1	1	

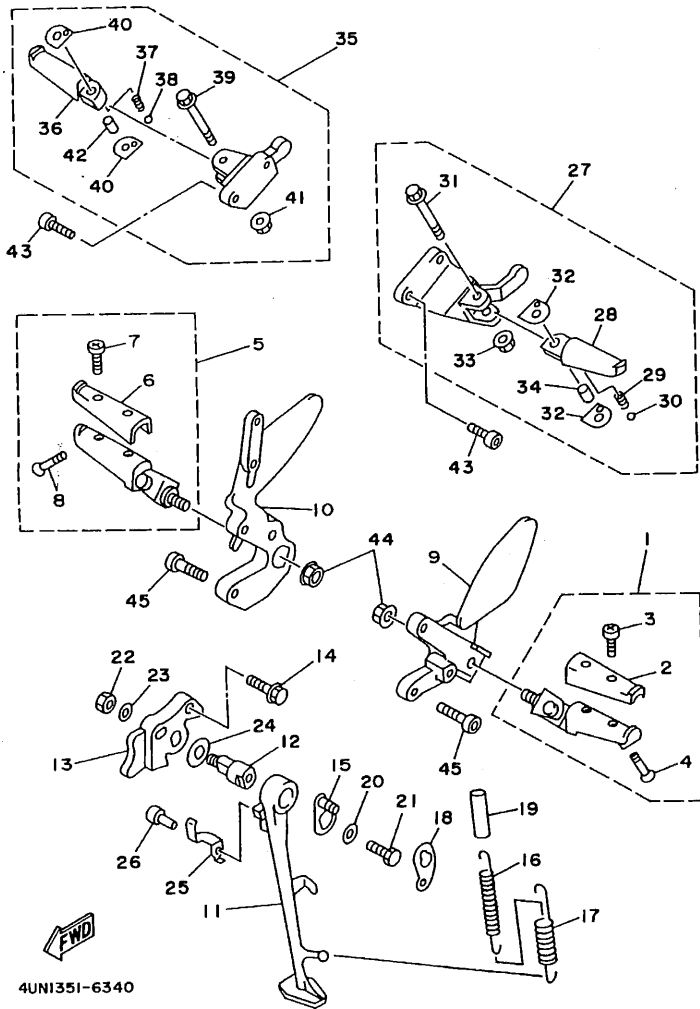

4UNI351-6340

FIG. 34 STAND. FOOTREST

REF. NO.	PART NO.	DESCRIPTION	4UN4	4VN3	REMARKS
28	3XV-27431-01	.FOOTREST, REAR 1	1	1	
29	90501-12743	.SPRING, COMPRESSION	1	1	
30	93501-04011	.BALL	1	1	
31	95024-06045	.BOLT, FLANGE	1	1	
32	1HX-27437-00	.WASHER, SPECIAL	2	2	
33	95604-06200	.NUT, U FLANGE	1	1	
34	90387-064H8	.COLLAR	1	1	
35	4NX-27440-01	REAR FOOTREST ASSY 2	1	1	
36	3XV-27441-01	.FOOTREST, REAR 2	1	1	
37	90501-12743	.SPRING, COMPRESSION	1	1	
38	93501-04011	.BALL	1	1	
39	95024-06045	.BOLT, FLANGE	1	1	
40	1HX-27437-00	.WASHER, SPECIAL	2	2	
41	95604-06200	.NUT, U FLANGE	1	1	
42	90387-064H8	.COLLAR	1	1	
43	90109-087F1	BOLT	4	4	
44	90179-10247	NUT	2	2	
45	90110-08199	BOLT, HEXAGON SOCKET HEAD	4	4	

FIG. 35 REAR MASTER CYLINDER

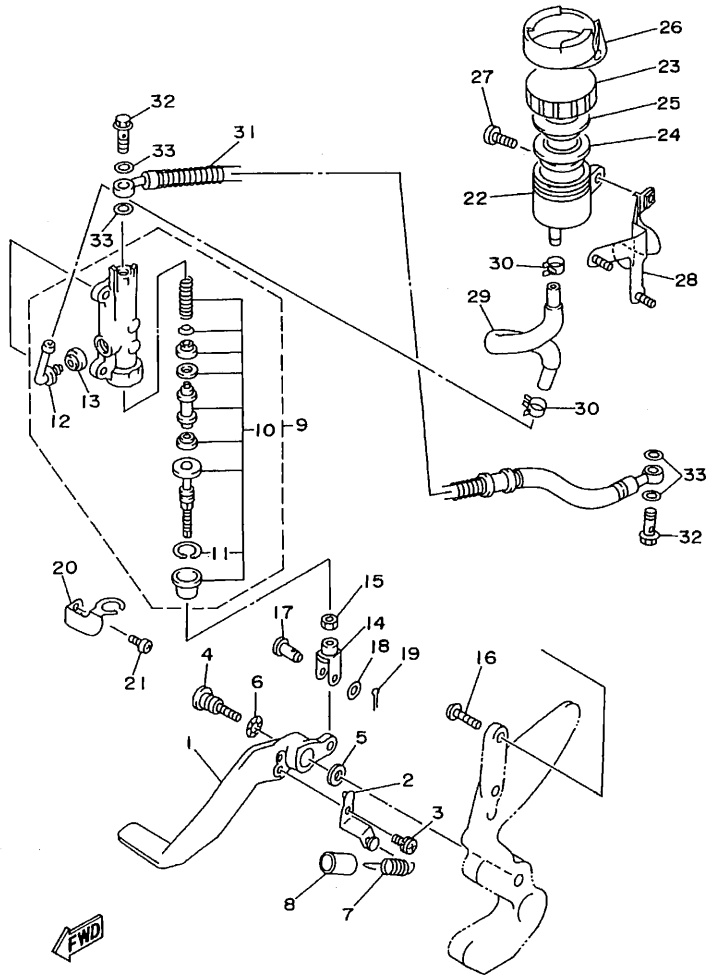

4NX1010-5350

REF. NO.	PART NO.	DESCRIPTION	4UN4	4VN3	REMARKS
1	4FM-27211-11	PEDAL, BRAKE	1	1	
2	4FM-27254-00	HOOK	1	1	
3	90159-06045	SCREW, WITH WASHER	1	1	
4	4SV-27261-00	SHAFT	1	1	
5	90201-104R2	WASHER, PLATE	1	1	
6	90206-14086	WASHER, WAVE	1	1	
7	90506-20377	SPRING, TENSION	1	1	
8	90446-17346	HOSE	1	1	
9	4BH-2583V-00	RR. MASTER CYLINDER ASSY.	1	1	
10	4BH-W0042-50	.CYLINDER KIT, MASTER	1	1	
11	3LN-2585G-00	.CIRCLIP	1	1	
12	4BP-2582A-00	.JOINT	1	1	
13	4BP-2585F-00	.BUSH	1	1	
14	4FM-27222-00	JOINT	1	1	
15	95307-08700	NUT	1	1	
16	92014-08020	BOLT, BUTTON HEAD	2	2	
17	90240-08124	PIN, CLEVIS	1	1	
18	90201-08083	WASHER, PLATE	1	1	
19	91401-20012	PIN, COTTER	1	1	
20	4FM-2144G-00	STAY, STOP SWITCH	1	1	
21	98507-06008	SCREW, PAN HEAD	1	1	
22	31A-25894-01	TANK, RESERVOIR	1	1	
23	2KF-25852-50	CAP, RESERVOIR	1	1	
24	360-25854-01	DIAPHRAGM, RESERVOIR	1	1	
25	2GU-25855-00	BUSH,DIAPHRAGM	1	1	
26	3PJ-25888-00	COVER, RESERVOIR TANK	1	1	
27	98507-06016	SCREW, PAN HEAD	1	1	

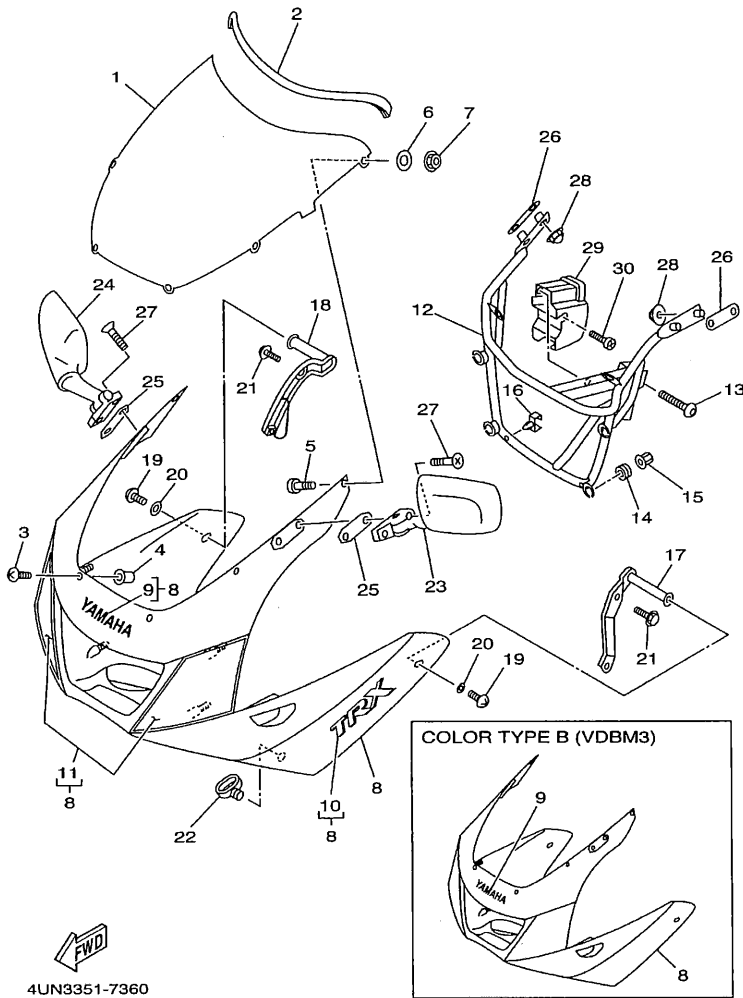
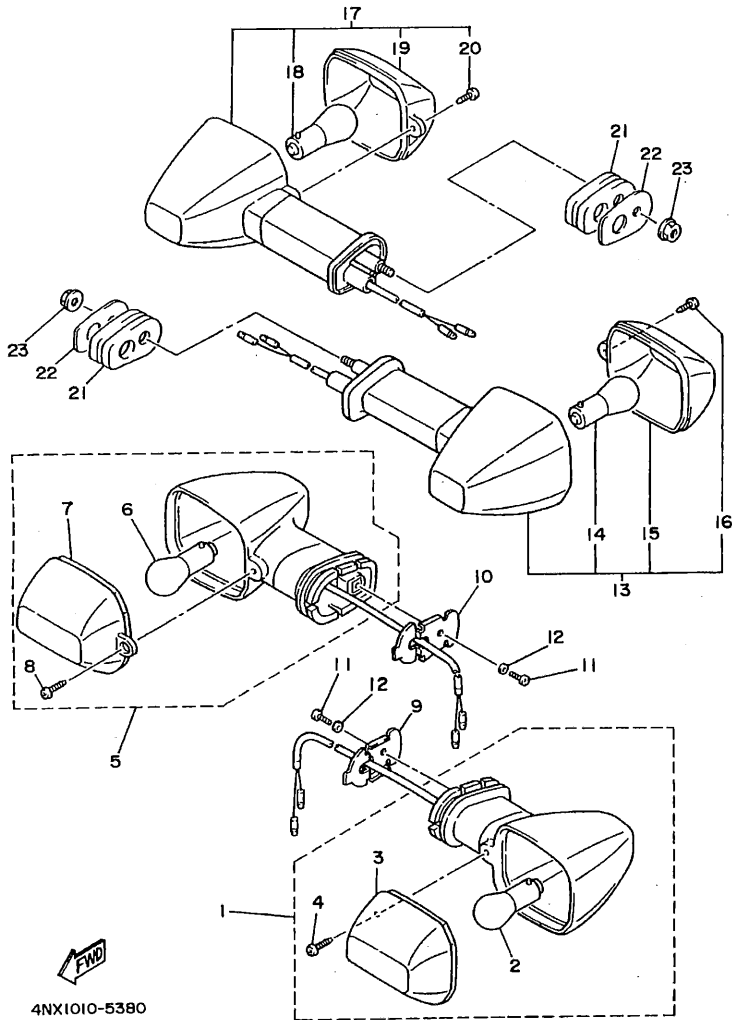

FIG. 36 COWLING 1

REF. NO.	PART NO.	DESCRIPTION	4UN4	4VN3	REMARKS
1	4NX-28381-10	WINDSHIELD	1	1	
2	47X-28346-00	MOLE 2	1	1	
3	90150-05023	SCREW, ROUND HEAD	2	2	
4	90179-05523	NUT	2	2	
5	90149-05273	SCREW	4	4	
6	4FM-28215-00	WASHER, SPECIAL	4	4	
7	95707-05500	NUT, FLANGE	4	4	
8	4NX-Y283G-60-0X	BODY, FRONT UPPER 1	1	1	UR VRC1/BL2
	4NX-2835G-00-P4	BODY, FRONT UPPER 1	1	1	UR VDBM3
9	99237-00100	.EMBLEM, YAMAHA	1	1	UR FOR VRC1
	99231-00100	EMBLEM, YAMAHA	1	1	UR FOR VDBM3
10	4UN-28315-10	.EMBLEM	2	2	FOR VRC1
11	4UN-28390-00	.GRAPHIC SET, COWLING	1	1	FOR VRC1
12	4NX-28356-00	STAY 1	1	1	
13	90105-08428	BOLT, WASHER BASED	2	2	
14	90480-14229	GROMMET	4	4	
15	90179-06500	NUT	4	4	
16	90464-48226	CLAMP	5	5	
17	4NX-2836H-00	BRACKET 5	1	1	
18	4NX-2836J-00	BRACKET 6	1	1	
19	90150-06021	SCREW, ROUND HEAD	2	2	
20	90202-06170	WASHER, PLATE	2	2	
21	95027-06016	BOLT, FLANGE	2	2	
22	1A8-21518-00	HOLDER, CABLE	1	1	
23	4FM-26280-10	REAR VIEW MIRROR ASSY (LEFT)	1	1	BLACK
24	4FM-26290-10	REAR VIEW MIRROR ASSY (RIGHT)	1	1	BLACK
25	4FM-26299-00	PLATE, MIRROR FITTING 2	2	2	

FIG. 38 FLASHER LIGHT

REF. NO.	PART NO.	DESCRIPTION	4UN4	4VN3	REMARKS
1	4JH-83310-01	FRONT FLASHER LIGHT ASSY 1	1	1	
2	306-83311-40	.BULB, FLASHER (12V-21W)	1	1	
3	4JH-83332-00	.LENS, FLASHER	1	1	
4	97702-40610	.SCREW, TAPPING	1	1	
5	4JH-83320-01	FRONT FLASHER LIGHT ASSY 2	1	1	
6	306-83311-40	.BULB, FLASHER (12V-21W)	1	1	
7	4JH-83342-00	.LENS, FLASHER 2	1	1	
8	97702-40610	.SCREW, TAPPING	1	1	
9	4JH-83318-00	STAY, FLASHER 1	1	1	
10	4JH-83318-10	STAY, FLASHER 1	1	1	
11	98507-04008	SCREW, PAN HEAD	2	2	
12	92907-04600	WASHER	2	2	
13	4JH-83330-00	REAR FLASHER LIGHT ASSY 1	1	1	
14	306-83311-40	.BULB, FLASHER (12V-21W)	1	1	
15	4JH-83332-00	.LENS, FLASHER	1	1	
16	97702-40610	.SCREW, TAPPING	1	1	
17	4JH-83340-00	FLASHER LIGHT ASSY 2	1	1	
18	306-83311-40	.BULB, FLASHER (12V-21W)	1	1	
19	4JH-83342-00	.LENS, FLASHER 2	1	1	
20	97702-40610	.SCREW, TAPPING	1	1	
21	4FM-83345-00	PLUG, BLIND	2	2	
22	4FM-83369-00	STAY, FLASHER 2	2	2	
23	95707-06500	NUT, FLANGE	2	2	



4NX1010-5380

FIG. 39 METER

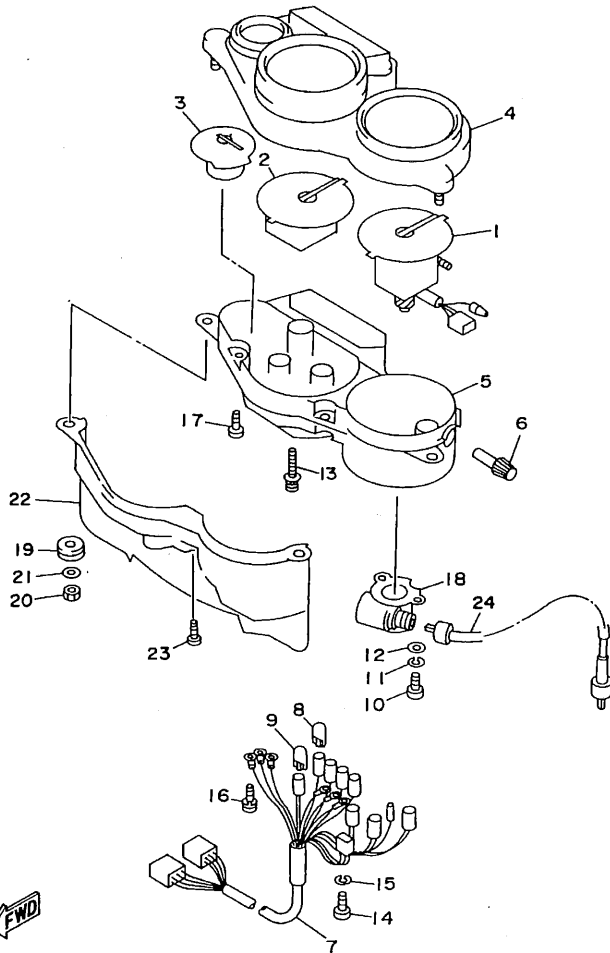

FWD
4UN335I-7390

REF. NO.	PART NO.	DESCRIPTION	4UN4	4VN3	REMARKS
1	4NX-83570-20	SPEEDOMETER ASSY	1	1	UR
	4NX-83570-31	SPEEDOMETER ASSY	1		UR FOR GBR
2	4NX-83540-20	TACHOMETER ASSY	1	1	
3	4NX-83590-20	WATER TEMPERATURE ASSY	1	1	
4	4NX-83559-00	COVER, METER	1	1	
5	4NX-8353H-20	CASE, UNDER	1	1	
6	4SV-83578-00	KNOB, TRIP METER	1	1	
7	4NX-83509-20	SOCKET CORD ASSY	1	1	
8	4R0-83517-00	BULB (12V-3.4W T10)	4	4	
9	1YT-83517-00	BULB (12V-1.7W, T10)	4	4	
10	98507-04010	SCREW, PAN HEAD	4	4	
11	92907-04100	WASHER, SPRING	4	4	
12	92907-04600	WASHER	4	4	
13	4NX-83546-00	BOLT	2	2	
14	98507-03010	SCREW, PAN HEAD	3	3	
15	92907-03100	WASHER	3	3	
16	90159-03102	SCREW, WITH WASHER	3	3	
17	90164-04006	SCREW, TAPPING	5	5	
18	4FM-83520-00	SOCKET CORD ASSY	1	1	
19	90480-14585	GROMMET	2	2	
20	95307-06600	NUT	2	2	
21	90201-06380	WASHER, PLATE	2	2	
22	3GM-87278-A0	COVER, METER	1	1	
23	97707-40012	SCREW, TAPPING	1	1	
24	4KM-83550-01	SPEEDOMETER CABLE ASSY	1	1	

FIG. 40 HEADLIGHT

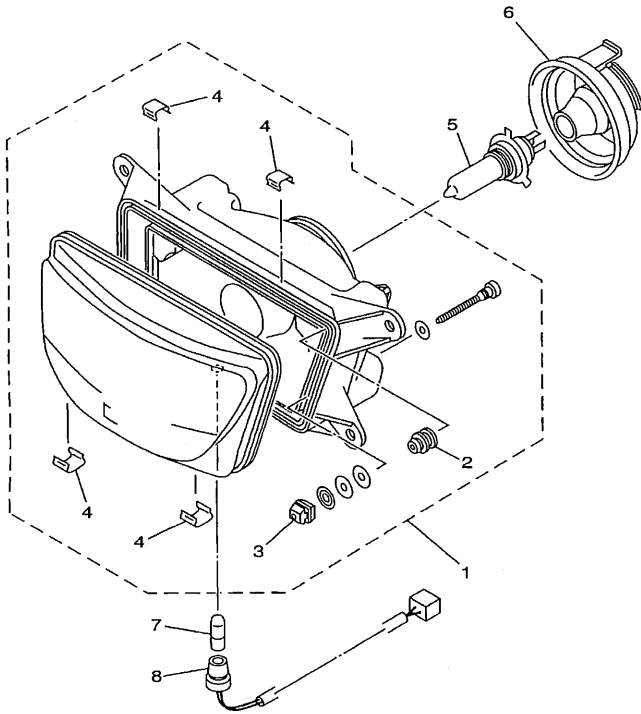

REF. NO.	PART NO.	DESCRIPTION	4UN4	4VNG	REMARKS
1	3HE-84320-40	LENS ASSY	1	1	UR
	3HE-84320-60	LENS ASSY	1		UR FOR GBR
2	3AJ-8431U-00	.HOLDER	1	1	
3	51L-84334-00	.NUT, ADJUSTING	2	2	
4	3MA-8413H-00	.PLATE, SPRING	4	4	
5	2F9-84314-00	BULB (12V-60/55W)	1	1	(H4)HALOGEN
6	36Y-84397-00	COVER, SOCKET	1	1	
7	4E2-84347-00	BULB (12V-4W)	1	1	
8	3HE-84312-40	HOLDER, SOCKET	1	1	



4UN1351-6400

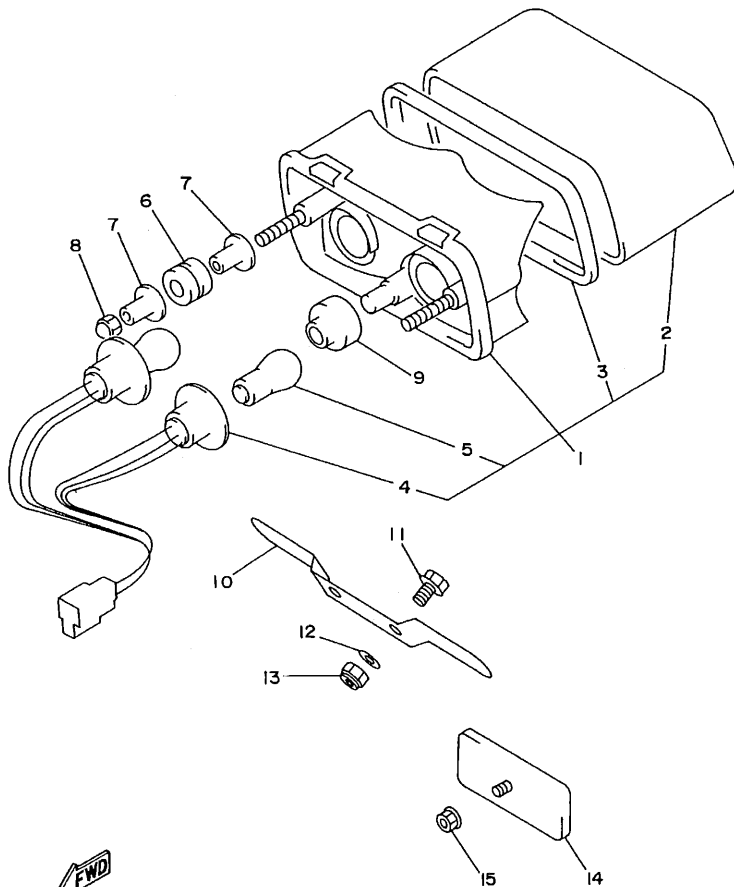

4NX1010-5410

FIG. 41 TAILLIGHT

REF. NO.	PART NO.	DESCRIPTION	4UN4	4VN3	REMARKS
1	47X-84710-E0	TAILLIGHT UNIT ASSY	1	1	
2	47X-84721-00	.LENS, TAILLIGHT	1	1	
3	47X-84723-00	.GASKET, TAIL LENS	1	1	
4	47X-84735-00	.CORD ASSY	1	1	
5	1A2-84714-41	.BULB (12V-21/5W)	2	2	
6	90480-18276	GROMMET	2	2	
7	90387-062W4	COLLAR	4	4	
8	90176-06038	NUT, CROWN	2	2	
9	90480-15259	GROMMET	1	1	
10	3YF-84751-00	BRACKET, LICENSE	1	1	
11	95027-06016	BOLT, FLANGE	2	2	
12	90201-06380	WASHER, PLATE	2	2	
13	95607-06100	NUT, U	2	2	
14	3G1-85130-01	REAR REFLECTOR ASSY	1	1	UR FOR DNK,FIN,NOR ,SWE
	3Y6-85130-02	REAR REFLECTOR ASSY	1		UR FOR BEL,ESP,GBR ,GRC,ITA,NLD,PRT
15	95707-05500	NUT, FLANGE	1	1	

FIG. 42 HANDLE SWITCH. LEVER

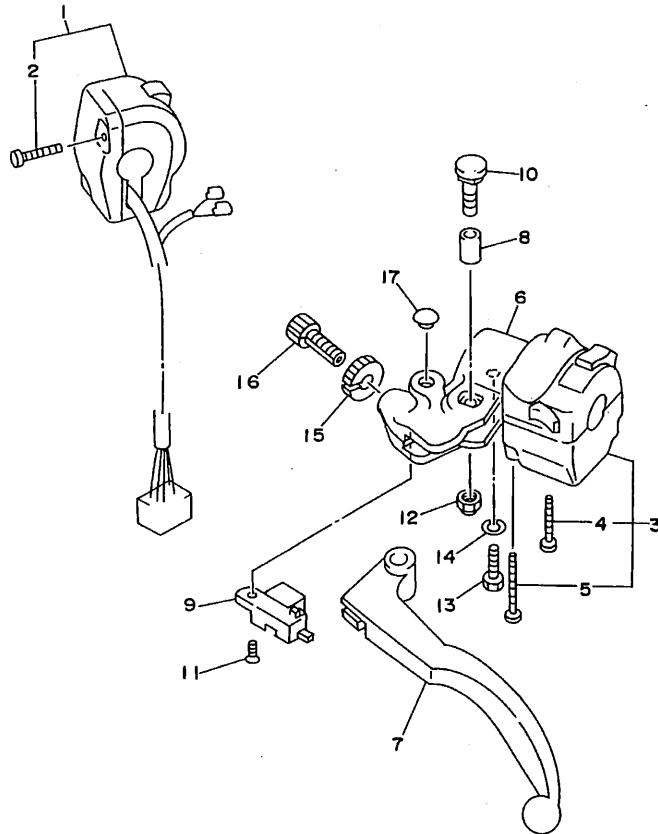

REF. NO.	PART NO.	DESCRIPTION	4UN4	4VN3	REMARKS
1	4UN-83975-00	SWITCH, HANDLE 2	1	1	
2	98507-05022	.SCREW, PAN HEAD	2	2	
3	4UN-83969-00	SWITCH, HANDLE 5	1	1	
4	98507-05030	.SCREW, PAN HEAD	1	1	
5	98507-05040	.SCREW, PAN HEAD	1	1	
6	29L-82911-01	HOLDER, LEVER 1	1	1	
7	3LN-83912-00	LEVER 1	1	1	
8	31A-83913-00	COLLAR, LEVER 1	1	1	
9	31A-82917-00	SWITCH	1	1	
10	31A-83945-00	BOLT, LEVER	1	1	
11	98707-03008	SCREW, FLAT HEAD	1	1	
12	95607-06100	NUT, U	1	1	
13	97007-06025	BOLT	1	1	
14	92907-06100	WASHER, SPRING	1	1	
15	90179-08148	NUT	1	1	
16	90123-08046	BOLT	1	1	
17	90338-09012	PLUG	1	1	



4NX1010-5420

FIG. 43 ELECTRICAL 1

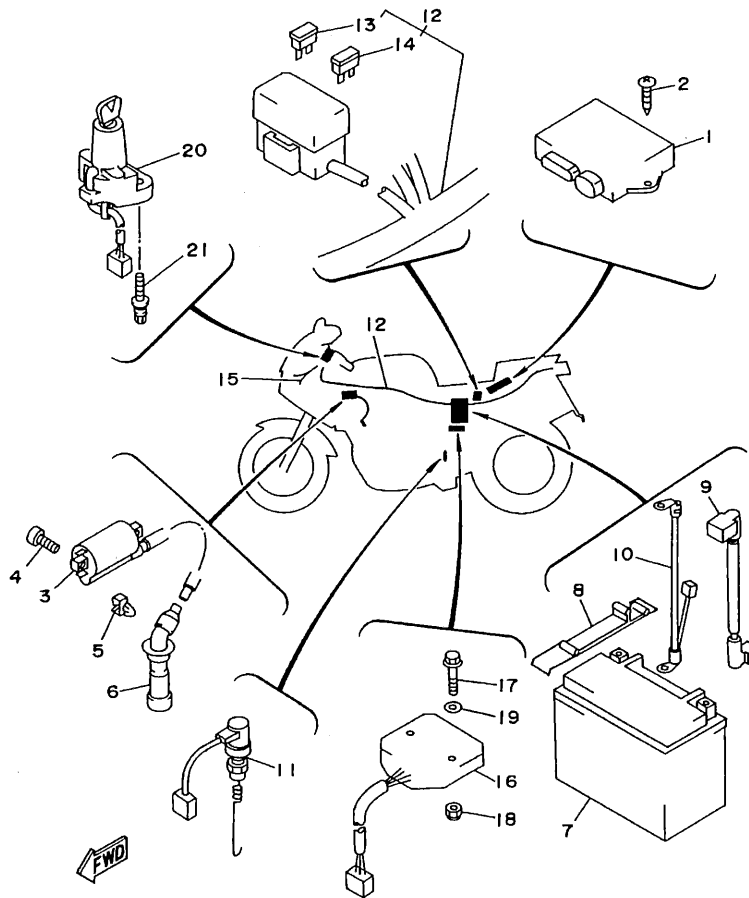

4NX1010-5431

REF. NO.	PART NO.	DESCRIPTION	4UN4	4VN3	REMARKS
1	4UN-82305-01	IGNITOR UNIT ASSY	1	1	
2	97707-60016	SCREW, TAPPING	2	2	
3	2UJ-82310-00	IGNITION COIL ASSY	2	2	
4	98507-05016	SCREW, PAN HEAD	4	4	
5	90464-15192	CLAMP	1	1	
6	3LD-82370-00	PLUG CAP ASSY	2	2	
7	3VD-82100-01	BATTERY ASSY (YTX12-BS)	1	1	
8	4BP-82131-00	BAND, BATTERY	1	1	
9	4NX-82115-00	WIRE, PLUS LEAD	1	1	
10	4NX-82116-00	WIRE, MINUS LEAD	1	1	
11	4NX-82530-00	STOP SWITCH ASSY	1	1	
12	4UN-82590-20	WIRE HARNESS ASSY	1	1	
13	36Y-82151-00	.FUSE (15A-BL)	3	3	
14	2KW-82151-00	.FUSE (7.5A-BL)	3	3	
15	4UN-82509-00	WIRE, SUB LEAD	1	1	
16	3VD-81960-01	RECTIFIER & REGULATOR ASSY	1	1	
17	95807-06025	BOLT, FLANGE	2	2	
18	95607-06200	NUT, SELF U-FLANGE	2	2	
19	90202-05193	WASHER, PLATE	2	2	
20	4JH-82501-03	MAIN SWITCH STEERING LOCK	1	1	
21	90109-080G5	BOLT	2	2	

FIG. 44 ELECTRICAL 2

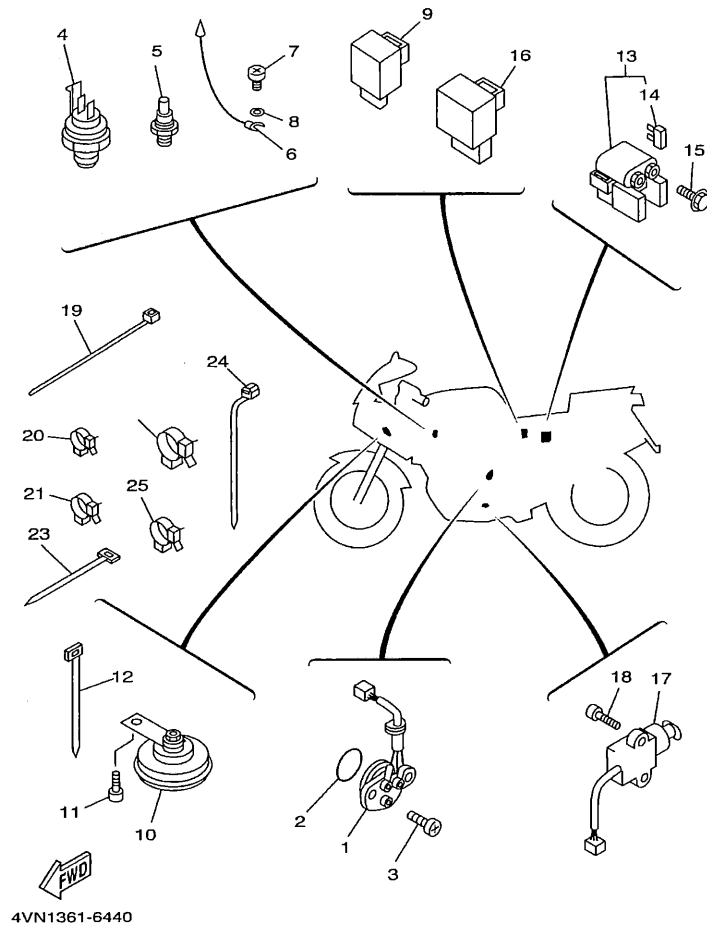

REF. NO.	PART NO.	DESCRIPTION	4UN4	4VN3			REMARKS
1	4UN-82540-00	NEUTRAL SWITCH ASSY	1	1			
2	93210-29196	O-RING	1	1			
3	98507-06016	SCREW, PAN HEAD	2	2			
4	3LN-82560-01	THERMO SWITCH ASSY	1	1			
5	11H-83591-00	THERMO UNIT	1	1			
6	4NX-83354-00	WIRE, EARTH LEAD 1	1	1			
7	98507-04008	SCREW, PAN HEAD	1	1			
8	92907-04600	WASHER	1	1			
9	3GM-83350-01	FLASHER RELAY ASSY	1	1			
10	34Y-83371-00	HORN	1	1			
11	91317-06010	BOLT	1	1			
12	25G-83936-01	BAND, SWITCH CORD	1	1			
13	4DN-81940-00	STARTER RELAY ASSY	1	1			
14	1AE-82151-00	.FUSE (30A-BL)	2	2			
15	95027-06008	BOLT, FLANGE	2	2			
16	4EP-81950-00	RELAY ASSY	1	1			
17	3LD-82566-70	SWITCH, SIDE STAND	1	1			
18	90157-05079	SCREW, PAN HEAD	2	2			
19	90464-16061	CLAMP	1	1			
20	90464-25217	CLAMP	5	5			
21	90464-20181	CLAMP	1	1			
22	90464-20191	CLAMP	3	3			
23	90464-15195	CLAMP	9	9			
24	90464-13073	CLAMP	1	1			
25	90464-10190	CLAMP	1	1			

NUMERICAL INDEX

PARTNO.	GRID NO.	PARTNO.	GRID NO.	PARTNO.	GRID NO.	PARTNO.	GRID NO.	PARTNO.	GRID NO.	PARTNO.	GRID NO.
3GM-W0041-50	E - 7	3LD-11656-00	B - 4	3LD-12251-00	B - 8	4UN-13464-01	B - 13	4NX-14565-00	C - 2	4UN-15426-00	C - 8
4BH-W0042-50	E - 11	3LD-11656-10	B - 4	3LD-12252-00	B - 8	4NX-13465-00	B - 13	878-14594-00	C - 3	4UN-15430-00	C - 8
4KG-W0045-00	E - 2	3LD-11656-20	B - 4	1UF-12405-00	B - 10	11H-13490-00	B - 13	4NX-14610-01	C - 5	3LD-15449-00	C - 8
1FK-W0046-02	E - 5	3LD-11656-30	B - 4	1AE-12410-00	B - 11	3LD-13586-01	B - 15	3VD-14613-00	C - 5	3VD-15451-00	C - 8
1NL-W0047-00	E - 2	3LD-12111-01	B - 6	4NX-12413-00	B - 11	3LD-13597-01	B - 15	4UN-14710-02	C - 5	3VD-15456-00	C - 7
2YJ-W0047-50	E - 5	3LD-12112-01	B - 6	4NX-12417-00	B - 11	4NX-13910-00	D - 13	3LD-14714-00	C - 5	4NX-15461-00	C - 9
1J3-W0048-00	E - 2	3LD-12113-00	B - 6	4NX-1243A-00	C - 4	4NX-13929-00	D - 13	4UN-14720-02	C - 5	4NX-15462-01	C - 8
	E - 5	1WG-12116-00	B - 6	4NX-1243E-00	C - 4	4NX-13938-00	D - 13	3LD-1490H-00	C - 3	3VD-15463-00	C - 9
	E - 2	3LD-12117-00	B - 6	4NX-1243F-00	C - 4	3EN-1410A-00	C - 3	4NX-1490J-00	C - 3	1JK-15486-00	C - 8
2YJ-W0057-50	E - 5	3LD-12118-00	B - 6	1AA-12435-00	B - 10	4NX-14103-00	C - 4	4VN-1490J-00	C - 3	3LD-15512-00	C - 10
3CK-W2470-00	D - 14	51Y-12119-00	B - 6	1KT-12437-00	B - 10	12R-14105-00	C - 3	3EN-1490K-00	C - 4	4NX-15515-00	C - 10
3GM-W2587-50	E - 7	3LD-12121-00	B - 6	3LD-12439-00	B - 9	3GM-14107-17	C - 2	4UN-14900-00	C - 2	3LD-15517-00	C - 10
4NX-Y1119-00	B - 2	1WG-12153-09	B - 6	4NX-1244E-00	B - 11	3VD-1411A-00	C - 3	4VN-14900-00	C - 2	26H-15521-00	C - 10
4UN-Y1242-00	B - 9	1WG-12153-11	B - 6	3VD-12459-00	B - 9	3GM-1411E-00	C - 2	4UN-14901-00	C - 2	3LD-15590-02	C - 10
4NX-Y283G-60-0X	E - 13	1WG-12153-21	B - 6	4NX-12461-00	B - 10	2RJ-14118-00	C - 3	4VN-14901-00	C - 2	4UN-16150-00	C - 11
3VD-11101-20	B - 2	1WG-12153-31	B - 6	4FL-12462-00	B - 10	3GM-14141-92	C - 3	4UN-14902-00	C - 2	3VD-16154-00	C - 11
2GH-1111G-00	B - 2	3LD-12168-A0	B - 6	4UN-12469-00	B - 9	4GO-14142-40	C - 3	4VN-14902-00	C - 2	4H7-16154-00	C - 11
3LD-11133-10	B - 2	3LD-12168-F0	B - 6	3LD-12481-00	B - 9	4GO-14142-45	C - 3	3LD-14919-00	C - 3	3VD-16164-00	C - 11
3LD-11134-10	B - 2	3LD-12168-H1	B - 6	4NX-12481-00	B - 10	1AE-14147-00	C - 2	4DT-14933-00	C - 2	4NX-16181-00	C - 12
3LD-11160-02	B - 2	3LD-12168-K1	B - 6	4NX-12482-00	B - 10	3EN-14147-00	C - 3	3GM-14940-00	C - 2	4H7-16321-02	C - 11
4NX-11166-01	B - 15	3LD-12168-M1	B - 6	1AA-12561-00	B - 10	3FV-14147-00	C - 2	3LD-14945-00	C - 2	3J2-16324-00	C - 11
4NX-11181-00	B - 2	3LD-12168-R1	B - 6	4NX-12576-00	B - 10	3LD-14147-00	C - 2	4GO-14953-00	C - 3	4UN-16340-00	C - 11
3LD-11193-01	B - 2	3LD-12168-U1	B - 6	4NX-12577-00	B - 10	3LF-14147-00	C - 2	3GM-14974-00	C - 3	3LD-16351-00	C - 11
214-11198-01	B - 13	3LD-12168-W1	B - 6	4NX-12578-00	B - 10	822-14147-00	C - 4	3GM-14985-00	C - 2	3LD-1637A-01	C - 11
4UN-11310-00	B - 3	3LD-12168-Y1	B - 6	4NX-12579-00	B - 11	4NX-14148-00	C - 4	4NX-14986-00	C - 3	4NX-16371-01	C - 11
3VD-11351-00	B - 3	3LD-12168-00	B - 6	1UF-12611-00	B - 10	3GM-14153-00	C - 2	3TD-14987-00	C - 4	3LD-16382-00	C - 11
3LD-11361-00	C - 6	3LD-12168-20	B - 6	26H-12630-00	B - 10	239-14172-14	C - 3	4NX-14987-00	C - 4	3LD-16398-00	C - 11
4NX-11400-00	B - 4	3LD-12168-40	B - 6	3LD-13113-00	B - 13	53L-14186-00	C - 2	3EN-14988-00	C - 4	3LD-17121-00	C - 13
3LD-11416-00	B - 4	3LD-12168-60	B - 6	4UN-13132-00	B - 14	3FV-14191-00	C - 2	3LD-14988-00	C - 4	4UN-17131-00	C - 13
3LD-11416-10	B - 4	3LD-12168-80	B - 6	3LD-13151-00	B - 13	2LH-14197-00	C - 4	1KT-14994-00	C - 4	2GH-17141-00	C - 13
3LD-11416-20	B - 4	3LD-12169-E0	B - 7	3LD-13161-00	B - 12	4HM-14216-00	C - 4	4KG-14995-00	C - 3	2GH-17151-00	C - 13
3LD-11416-30	B - 4	3LD-12169-G0	B - 7	3LD-13300-00	B - 12	3LD-1423A-79	C - 3	3EN-14997-00	C - 4	4TX-17211-00	C - 13
3LD-11416-40	B - 4	3LD-12169-J0	B - 7	4NX-13303-00	B - 12	620-14231-15	C - 3	3GM-14997-00	C - 2	4UN-17231-00	C - 13
3LD-11416-50	B - 4	3LD-12169-L0	B - 7	3VD-13317-00	B - 14	620-14231-16	C - 3	4UN-15100-02	C - 6	4NX-17241-00	C - 13
3LD-11416-60	B - 4	3LD-12169-N0	B - 7	3VD-13325-00	B - 12	830-14231-14	C - 3	3LD-15118-00	C - 7	4NX-17251-00	C - 13
4NX-11500-00	B - 4	3LD-12169-T0	B - 7	3LD-13329-00	B - 12	4HM-14239-00	C - 4	2H7-15138-00	C - 6	4NX-17402-00	C - 13
4NX-11510-00	B - 4	3LD-12169-11	B - 6	3LD-13339-00	B - 12	3EN-14261-00	C - 3	4GO-15138-00	C - 6	3VD-17411-00	C - 13
3LD-11583-00	B - 4	3LD-12169-31	B - 7	3LD-13371-00	B - 12	4NX-14294-00	D - 13	4H7-15138-00	B - 13	4AS-17460-00	C - 13
3LD-11584-00	B - 4	3LD-12169-50	B - 7	3VD-13411-00	B - 12	4NX-14411-00	B - 15	3LD-15163-10	C - 13	4NX-17471-00	C - 14
3VD-11610-00	B - 4	3LD-12169-70	B - 7	3VD-13412-00	B - 12	4NX-14421-00	B - 15	3LD-15191-00	C - 7	4NX-18101-00	D - 2
3VD-11610-20	B - 4	3LD-12169-90	B - 7	3VD-13414-00	B - 13	4NX-14422-00	B - 15	3F9-15362-00	B - 14	4NX-18110-00	D - 2
3VD-11610-40	B - 4	4NX-12171-00	B - 8	3VD-13415-00	B - 12	4NX-14425-00	B - 15	3VD-15411-11	C - 8	132-18113-01	D - 2
4NX-11631-00	B - 4	3LD-12176-00	B - 8	3VD-13416-00	B - 13	4NX-14451-00	B - 15	3LD-15414-00	C - 14	2TK-18115-00	D - 2
3LD-11633-00	B - 4	4NX-12181-00	B - 8	4NX-13416-00	B - 14	4BR-14452-00	B - 15	3VD-15416-10	C - 7	4GO-18127-00	D - 2
4NX-11636-00	B - 4	3LD-12210-00	B - 8	3VD-13417-10	B - 13	4NX-14452-00	B - 15	3VD-15417-01	C - 8	4NX-18130-00	D - 2
4NX-11638-00	B - 4	3VD-12213-00	B - 8	4NX-13418-00	B - 14	4FM-14453-00	B - 15	3LD-15418-00	C - 8	4NX-18140-00	C - 15
3VD-11650-00	B - 4	3LD-12241-00	B - 8	4X7-13440-01	B - 12	4NX-14462-00	B - 15	4NX-15421-00	C - 8	2H9-18154-00	D - 2
3LD-11654-00	B - 4	3LD-12247-00	B - 8	3VD-13447-00	B - 12	1HX-14565-00	C - 2	4UN-15425-00	C - 8	4NX-18175-00	C - 15

NUMERICAL INDEX

PARTNO.	GRID NO.	PARTNO.	GRID NO.	PARTNO.	GRID NO.	PARTNO.	GRID NO.	PARTNO.	GRID NO.	PARTNO.	GRID NO.
3VD-18511-00	C-15	4UN-2174G-00	D-6	4PU-2331G-00	D-11	4FM-25366-00	E-3	3FV-25894-00	E-7	3XV-27441-01	E-10
3VD-18512-00	C-15	4UN-2174H-00	D-6	4NX-23340-10	D-11	4FM-25371-10	E-3	31A-25894-01	E-11	4FM-27442-02	E-9
3VD-18513-00	C-15	4UN-21781-20	D-6	3GM-23377-00	E-7	4FM-25378-00	E-3	4FM-25895-00	E-12	4FM-27443-02	E-9
4NX-18531-00	C-15	4FM-21871-02	D-6	3GM-23378-00	E-7	3BN-25381-20	D-7	2GH-25919-00	E-2	4NX-28100-00	D-5
4NX-18535-00	C-15	1AA-21874-00	D-6	1W1-23416-00	D-9	3SP-25388-00	E-3	29L-25919-A0	E-5	4FM-28215-00	E-13
3LD-18536-00	C-15	4LO-21875-00	D-6	3YF-23418-00	D-9	4NX-25389-00	E-3	3HE-25924-00	E-2	4UN-28315-10	E-13
3VD-18540-01	C-15	4NX-22110-00	D-7	4NX-23435-00	D-9		E-3		E-5	3TU-28344-00	D-3
4UN-18542-00	C-15	3FV-22128-00	D-7	3FV-23462-00	D-9	29L-25398-10	D-15	3GM-25925-00	E-2	47X-28346-00	E-13
4UN-18566-00	C-15	3GM-22141-01	E-4	341-23469-00	E-6		E-3	3HE-25925-00	E-5	4NX-28356-00-P4	E-13
4NX-21110-21-33	D-3	4NX-22147-00	D-3	4NX-2411K-00	D-13	29L-25398-20	D-15	4NX-26111-00	E-6	4NX-28356-00	E-13
4NX-21110-21-35	D-3	4HM-22149-00	D-7	4NX-24110-00-05	D-12		E-3	4NX-26112-00	E-6	4NX-2836H-00	E-13
4NX-2117K-00	D-14	4NX-22151-00	D-7	4NX-24110-00-07	D-12	4NX-25439-00	E-3	4NX-26121-00	E-6	4NX-2836J-00	E-13
4NX-21315-00	D-3	4NX-2217A-00	D-7	4NX-2414H-00	D-13	4KG-2580T-01	E-2	4NX-26122-00	E-6	4NX-28365-00	E-14
4NX-21316-00	D-3	4FM-2217M-10	D-7	4EU-24141-00	D-6	4KG-2580U-01	E-2	4FM-26240-00	E-6	4DT-28371-00	D-6
4NX-2133G-00	E-12	3FV-22184-00	D-7	1HX-24181-00	D-12	4KG-2580W-00	E-5	4FM-26241-01	E-6	4NX-28381-10	E-13
3VD-21366-00	D-4	4NX-22210-10	D-8	2GH-24181-00	D-12	4HM-2581T-21	E-2	4NX-26246-00	E-6	4UN-28390-00	E-13
3YX-21376-00	D-4	4GY-22216-20	D-8	2GH-24183-00	D-12	4NX-25819-00	E-5	4FM-26280-10	E-13	3FV-2840F-00	D-14
46X-21376-00	D-4	4NX-22311-00	D-7	2GH-24186-00	D-12	4BP-2582A-00	E-11	3LN-26281-01	E-6	4NX-81410-00	E-15
4NX-2138X-00	D-3	4NX-23102-21	D-10	4NX-24191-00	D-12	4JH-2582W-00	E-5	3LN-26282-01	E-6	4NX-81450-00	E-15
4NX-21399-00	D-3	4NX-23103-21	D-10	4NX-24240-30	D-12	4NX-25827-00	E-5	4FM-26290-10	E-13	4NX-81800-00	C-10
1AA-2143A-00	D-3	4NX-23110-10	D-10	4NX-24311-00	D-12	1FK-25828-00	E-5	4NX-26292-00	E-7	3AJ-81801-00	C-10
4NX-21430-00	D-3	4NX-23111-00	D-10	3PA-24356-00	E-7	4BH-2583V-00	E-11	3CV-26298-00	E-14	3AJ-81809-00	C-10
4FM-2144G-00	E-11		D-11	4NX-24500-00	D-12	1KT-25836-00	E-2	4FM-26299-00	E-13	3AJ-81826-00	C-10
4NX-21489-00	C-6	2KF-23118-00	D-10	4X8-24512-00	D-12	51J-25836-00	E-5	4NX-26302-00	E-6	3AJ-81830-00	C-10
4X7-2149Y-00	D-13		D-11	3XV-24523-00	D-12	341-25846-00	D-15	4UN-26331-00	E-6	11H-81844-00	C-10
4KG-21511-00-P3	D-4	4KM-23123-01	D-11	3XV-24534-00	D-12	3GM-2585F-00	E-7	1VJ-26333-00	E-6	1FK-81847-00	C-10
4KG-21511-00-4B	D-4	3JD-23125-L0	D-10	4FM-24602-00	D-13	4BP-2585F-00	E-11	4NX-26335-00	E-6	4GN-81871-00	C-10
4KG-21512-00	D-4	4NX-23126-20	D-10	4NX-24710-00	D-14	3LN-2585G-00	E-11	4NX-26367-00	E-6	4DN-81940-00	F-8
1A8-21518-00	E-13	4NX-23136-20	D-10	4NX-24711-00	D-14	2KF-25852-50	E-11	4FM-27211-11	E-11	4EP-81950-00	F-8
4NX-21541-00	D-11	4NX-23141-10	D-10	4FM-24724-00	D-14	3GM-25852-50	E-7	4FM-27222-00	E-11	3VD-81960-01	F-7
4NX-21611-10	D-4		D-11	509-24724-00	D-14	3FV-25854-00	E-7	4FM-27254-00	E-11	3VD-82100-01	F-7
3GM-21621-00	D-5	4EB-23144-00	D-10	1T4-24741-00	D-12	360-25854-01	E-11	4SV-27261-00	E-11	4NX-82115-00	F-7
30X-21621-00	D-4		D-11	4NX-24750-10	D-14	2GU-25855-00	E-11	4NX-27311-00	E-9	4NX-82116-00	F-7
4UN-2163A-00	D-4	4EB-23145-00	D-10	4NX-24751-00	D-14	2J2-25855-50	E-7	36Y-27315-00	E-9	4BP-82131-00	F-7
50M-21638-00	D-3	36Y-23146-10	D-10	4NX-2478E-00	D-14	2VN-25866-00	E-7	4NX-27315-00	E-9	4J2-82131-01	D-4
4G0-21639-00	D-4	3LC-23149-00	D-10	4BP-24780-00	D-14	56A-25867-00	E-7	4NX-27321-00	E-9	1AE-82151-00	F-8
3GM-21649-00	D-5		D-11	4FM-24780-00	D-14	4NX-25872-10	E-8	1TX-27351-00	E-9	2KW-82151-00	F-7
3GM-21649-10	D-5	26H-23156-00	D-10	4NX-2479K-00	D-14	4NX-25873-10	E-8	4NX-27351-00	E-9	36Y-82151-00	F-7
4NX-21651-00-P2	D-4	509-23158-L0	D-10	4BP-24792-00	D-14	4NX-25874-00	E-12	36Y-27352-00	E-9	4UN-82305-01	F-7
4NX-21651-00-4B	D-4		D-11	341-25149-00	D-15	4FM-25876-00	E-3	4NX-27410-01	E-9	2UJ-82310-00	F-7
4UN-21688-00	D-5	4NX-23170-10	D-10	3TJ-25168-00-WN	D-15	4KG-25876-10	E-8	2GH-27413-00	E-9	3LD-82370-00	F-7
4UN-21689-00	D-4	3JD-23171-L0	D-10	3TJ-25168-00-33	D-15	4BH-25886-00	E-3	36Y-27414-00	C-5	4JH-82501-03	F-7
4NX-21711-00-P2	D-6	3GM-23173-00	D-10	3GM-25181-03	D-15	4KM-25886-10	E-8	4NX-27420-01	E-9	4UN-82509-00	F-7
4NX-21711-00-4B	D-6		D-11	4HM-25190-10	D-15	3PJ-25888-00	E-11	4NX-27430-01	E-9	4NX-82530-00	F-7
4NX-21721-00-P2	D-6	278-23181-50	D-10	4NX-25335-00	D-8	3FV-2589A-00	E-7	3XV-27431-01	E-10	4UN-82540-00	F-8
4NX-21721-00-4B	D-6		D-11	4JH-25338-00-WN	E-3	3FV-2589F-00	E-7	2YK-27434-01	D-2	3LN-82560-01	F-8
4UN-2173E-00	D-6	43F-23188-10	D-10	4JH-25338-00-33	E-3	3FV-2589G-00	E-7	1HX-27437-00	E-10	3LD-82566-70	F-8
4UN-2173F-00	D-6		D-11	4UN-25364-00	E-3	3GM-2589H-00	E-7	4NX-27440-01	E-10	4UN-82590-20	F-7



NUMERICAL INDEX

PARTNO.	GRID NO.	PARTNO.	GRID NO.	PARTNO.	GRID NO.	PARTNO.	GRID NO.	PARTNO.	GRID NO.	PARTNO.	GRID NO.
29L-82911-01	F-6	1A2-84714-41	F-5	90110-05201	D-6	90183-04064	D-6	90206-14086	E-11	90401-10106	B-12
31A-82917-00	F-6	47X-84721-00	F-5	90110-06093	B-14	90183-06053	D-4	90209-05279	C-8	90401-10159	E-12
4JH-83310-01	F-2	47X-84723-00	F-5	90110-06226	E-9	90185-18167	D-7	90209-11262	B-2		E-8
306-83311-40	F-2	47X-84735-00	F-5	90110-08199	E-10		E-4	90209-21332	C-13	90401-10160	E-8
4JH-83318-00	F-2	3YF-84751-00	F-5	90110-10182	D-3	90201-04018	D-5	90209-28330	C-13	90430-06014	B-3
4JH-83318-10	F-2	3G1-85130-01	F-5	90116-08548	B-2	90201-06045	C-9	90209-28331	C-13		B-9
4JH-83320-01	F-2	3Y6-85130-02	F-5	90116-10575	E-3	90201-06071	B-10	90209-29329	C-13	90430-08119	B-2
4JH-83330-00	F-2	4FM-85132-00	D-5	90119-06117	D-7	90201-06380	F-3	90215-20231	C-11	90430-10188	B-12
4JH-83332-00	F-2	4HM-85885-10	C-4	90119-06194	D-14		F-5	90215-21290	C-13		B-13
4JH-83340-00	F-2	3GM-87278-A0	F-3	90119-06205	D-4	90201-066F0	C-6	90240-08124	E-11	90430-14131	B-12
4JH-83342-00	F-2	90101-08662	E-9	90123-08046	F-6		C-7	90267-40035	D-5	90445-09124	D-6
4FM-83345-00	F-2	90101-08766	E-3	90149-04278	D-5	90201-080E2	C-5	90267-40054	D-4	90445-09635	B-10
3GM-83350-01	F-8	90101-10658	D-7	90149-05273	E-13	90201-08083	E-11	90280-05029	B-5	90445-10143	D-12
4NX-83354-00	F-8	90101-10659	D-8	90149-06008	D-12	90201-08087	C-6	90338-06162	E-6	90445-11153	D-13
4FM-83369-00	F-2	90105-06131	C-9	90149-06285	C-7	90201-081R9	E-9	90338-08174	D-13	90445-11182	D-13
34Y-83371-00	F-8	90105-06153	B-2	90149-06286	C-13	90201-08326	D-2	90338-09012	F-6	90446-17346	E-11
4NX-83509-20	F-3	90105-06397	C-15	90149-06298	D-12	90201-08753	C-5	90338-10150	B-2	90450-32008	D-8
1YT-83517-00	F-3	90105-06456	B-13	90149-06308	D-14	90201-101J1	D-7	90338-11257	C-6	90450-32051	B-11
4R0-83517-00	F-3		C-8	90150-05023	E-13		D-8	90338-12192	D-4	90450-38040	B-10
4FM-83520-00	F-3	90105-06553	B-13	90150-06021	E-13		E-9	90338-21145	D-3	90450-57034	B-15
4NX-8353H-20	F-3		B-14	90150-06036	D-6	90201-10118	E-12	90340-14132	B-13	90450-67066	B-15
4NX-83540-20	F-3	90105-06557	C-15	90153-06029	B-3		E-8	90340-14151	C-9	90460-27270	B-13
4NX-83546-00	F-3	90105-06597	C-15	90157-05079	F-8	90201-10119	C-11	90340-18101	B-2	90461-10136	C-9
4KM-83550-01	F-3	90105-07342	B-8	90157-05134	E-9	90201-103M4	B-2	90340-32116	C-9	90462-20222	B-15
4NX-83559-00	F-3	90105-08321	E-4	90159-03102	F-3	90201-104R2	E-11	90387-061W9	D-12	90462-20223	C-9
4NX-83570-20	F-3	90105-08428	E-13	90159-06033	D-6	90201-107R2	C-6	90387-062M9	D-3	90464-10190	F-8
4NX-83570-31	F-3	90105-10323	D-8	90159-06045	E-11	90201-11597	C-6	90387-062W4	F-5	90464-13073	F-8
4SV-83578-00	F-3	90105-10376	D-7	90159-06093	D-6	90201-121H0	B-5	90387-06299	D-12	90464-14228	D-8
4NX-83590-20	F-3	90105-10560	C-6	90159-06123	C-11	90201-12163	C-11	90387-064H8	E-10	90464-15192	D-6
11H-83591-00	F-8	90105-10638	E-2	90164-04006	F-3	90201-124G9	D-3	90387-06761	B-14		E-6
3LN-83912-00	F-6		E-5	90170-06228	D-2	90201-12575	D-2	90387-0700G	B-10		F-7
31A-83913-00	F-6	90105-10645	C-6	90170-20327	C-11	90201-127E1	B-9	90387-0714B	B-10	90464-15195	F-8
4SV-83922-00	E-7	90105-10773	E-9	90176-06038	F-5	90201-146F9	E-9	90387-085N0	B-14	90464-16061	F-8
25G-83936-01	F-8	90105-12584	B-5	90176-06055	E-14	90201-150U6	C-11	90387-102R4	D-7	90464-19232	D-5
31A-83945-00	F-6	90109-062G1	B-2	90176-22081	D-9	90201-186M4	D-7	90387-106W6	B-13	90464-20181	F-8
4UN-83969-00	F-6	90109-062G2	B-2	90179-05523	D-6		E-4		B-14	90464-20191	F-8
4UN-83975-00	F-6	90109-064F0	B-2		E-13	90201-191J4	D-2	90387-120W5	B-12	90464-23239	E-3
3FV-83980-00	E-7	90109-080G5	F-7	90179-06500	E-13	90201-200K3	C-13	90387-122R5	D-7	90464-25217	F-8
3MA-8413H-00	F-4	90109-081G0	D-3	90179-08148	F-6	90201-20278	C-14	90387-127W0	D-7	90464-48226	E-13
3AJ-8431U-00	F-4	90109-082A4	E-9	90179-08345	C-5	90201-220T0	D-9	90387-130W6	B-14	90465-08122	C-8
3HE-84312-40	F-4	90109-083G4	E-2	90179-09379	B-4	90201-301P3	C-10	90387-177V5	D-15	90465-08341	C-7
2F9-84314-00	F-4		E-5	90179-10247	E-10	90202-05180	D-6	90387-2004D	E-4	90465-08380	E-15
3HE-84320-40	F-4	90109-087F1	C-5	90179-10279	D-3	90202-05193	D-12	90387-2004E	E-3	90465-08382	C-9
3HE-84320-60	F-4		D-3	90179-10394	C-6		F-7	90387-2004F	E-3	90465-08383	B-13
51L-84334-00	F-4		E-10	90179-10414	B-2	90202-06170	E-13	90387-203M7	C-13	90465-15384	C-8
4E2-84347-00	F-4	90109-102G5	D-3	90179-10687	D-3	90202-24190	D-9	90387-203U5	E-4	90465-20342	C-9
36Y-84397-00	F-4	90109-102G6	D-3	90179-18667	C-14	90202-26142	D-9	90387-253M6	C-13	90467-07029	C-4
47X-84710-E0	F-5	90110-05112	D-13	90179-25615	D-9	90206-12074	D-2	90387-2802W	C-13	90467-07093	C-4

NUMERICAL INDEX

PARTNO.	GRID NO.	PARTNO.	GRID NO.	PARTNO.	GRID NO.	PARTNO.	GRID NO.	PARTNO.	GRID NO.	PARTNO.	GRID NO.
90467-08003	B-10	91317-06016	B-10	93210-14369	C-9	95024-06020	B-12	95607-06200	F-7	97707-50012	E-14
	D-6	91317-06018	C-10	93210-15566	B-14		B-9	95607-10200	E-3	97707-50125	B-15
90467-08017	D-13	91317-06020	B-15	93210-15620	E-7		C-7	95617-10100	D-7	97707-60016	F-7
90467-08075	D-13	91317-06110	D-12	93210-16629	B-14		E-8		D-8	98501-05012	C-2
90467-09006	D-13	91317-06150	B-2	93210-18417	B-10	95024-06025	B-13	95617-10200	D-7	98502-04008	C-2
90467-10041	D-13	91317-06160	C-9	93210-21190	B-9		C-8		D-8	98502-04012	E-7
90467-10135	D-13	91317-08025	E-6	93210-26741	B-14	95024-06030	B-12		E-9	98506-05016	C-2
90467-11106	D-13	91317-10035	D-3	93210-27370	B-14		B-9	95707-05500	E-13	98507-03008	D-12
90467-12052	C-4	91317-10150	D-3	93210-29196	F-8		C-8		F-5	98507-03010	F-3
90467-13064	D-12	91401-20012	E-11	93210-30660	B-5	95024-06035	C-9	95707-06500	D-14	98507-04006	B-2
90467-13071	D-12		E-4	93210-32172	C-9		D-4		F-2	98507-04008	F-2
90467-14057	E-12	92014-08020	E-11	93210-33133	B-9	95024-06040	B-12	95707-08500	E-4		F-8
90467-22080	B-15	92901-05600	C-3		C-14	95024-06045	B-9	95804-06025	B-10	98507-04010	F-3
90467-24113	B-15	92901-08100	C-3	93210-36788	B-9		C-9	95807-06012	D-4	98507-05008	B-10
90480-13398	D-6	92902-04100	E-7	93210-44545	B-15		E-10	95807-06016	D-3	98507-05010	C-8
90480-14229	E-13	92902-04600	E-7	93210-49046	B-11	95024-06050	C-8	95807-06020	D-7	98507-05016	F-7
90480-14585	F-3	92906-05100	C-2	93210-64297	B-12	95024-06055	C-9	95807-06025	D-12	98507-05020	E-6
90480-15235	D-3	92906-05600	C-2	93210-90785	B-3	95024-06060	B-9		F-7	98507-05022	F-6
90480-15259	F-5	92906-06600	E-7	93306-20314	D-15	95024-06110	C-9	95814-06040	C-6	98507-05025	E-6
90480-15363	B-10	92907-03100	F-3	93306-20417	F-3	95024-08012	B-2		C-7	98507-05030	F-6
90480-18276	F-5	92907-04100	F-3	93306-20455	C-14	95024-08025	C-5	95814-08050	C-6	98507-05040	F-6
90501-06022	C-15	92907-04600	B-2	93306-20464	C-13	95024-10040	B-13	95814-08060	C-6	98507-06008	E-11
90501-104F9	B-13		F-2	93306-20644	E-3	95027-06008	F-8	95817-06020	C-6	98507-06010	B-12
90501-12743	E-10		F-3	93306-30525	C-13	95027-06010	E-4	95817-06025	C-7	98507-06016	E-11
90501-225A9	C-11		F-8	93310-365B8	C-12	95027-06016	B-11	95817-06030	C-6		F-8
90506-18224	E-9	92907-05200	D-4	93315-11206	C-11		B-9	95817-06045	C-7	98507-06030	E-15
90506-20377	E-11	92907-05600	B-10	93315-42523	D-7		E-13	95817-06050	C-10	98507-06035	B-12
90506-26225	E-9	92907-06100	F-6	93317-11020	C-11		F-5	95817-06055	C-6	98507-06045	B-12
90508-167A3	C-11	92907-06600	D-14	93317-21236	C-8	95027-06020	B-11	95817-06070	C-6	98606-04018	D-12
90508-297A4	C-15		E-15	93317-31771	D-7		B-12		C-7	98706-04008	C-3
90508-326B2	D-2	92907-08600	C-11	93340-21505	C-11	95027-06025	B-11	95817-08035	C-6	98707-03008	F-6
90560-17358	D-15	92990-05600	B-10	93399-99931	D-9		B-12	95817-08040	C-5	98707-05012	C-15
91314-06020	B-13	93101-12004	D-2	93399-99932	D-9		C-8	95817-08065	C-6	98707-06025	E-14
	B-14	93102-12224	C-11	93440-10109	B-2	95027-06035	B-13	95817-08070	C-6	99001-07600	C-11
91314-06025	B-14	93102-23252	D-15	93440-25084	C-13		C-8	95817-08075	C-7	99001-10600	D-2
	B-8	93102-28022	E-3	93440-31172	C-13	95301-05600	C-3	95824-06020	D-2	99009-10400	C-11
	E-6	93102-35459	C-13	93440-45144	C-14	95301-06600	C-4	95827-06012	C-14	99009-11400	B-12
91314-08025	D-11	93102-40330	E-3	93450-22027	B-4	95304-06700	D-2	95880-06035	C-8	99009-12400	B-9
91314-08030	D-9	93105-45017	D-15	93501-04011	E-10	95307-06600	F-3		C-9	99009-19400	D-2
	E-6	93109-12053	C-8	93505-08030	B-13		E-3	97007-05012	B-10	99221-00180	D-12
91314-08040	D-11	93109-17071	D-7	93900-00030	D-15	95307-08700	E-11	97007-06016	D-14	99231-00080	D-4
91314-10025	D-3	93210-07135	B-14		E-3	95604-06200	E-10	97007-06025	F-6	99231-00100	E-13
91317-05010	D-13	93210-10096	B-13	94581-46110	E-3	95606-06100	E-7	97016-06025	E-7	99237-00080	D-4
91317-05016	E-15		B-14	94591-40138	B-8	95607-04100	D-5	97702-40610	F-2	99237-00100	E-13
91317-06010	F-8	93210-12790	B-13	94701-00241	B-2	95607-05100	D-4	97707-40012	D-6	99510-08016	B-2
	F-8		B-14	94701-00242	B-2	95607-06100	F-5		F-3	99530-08012	B-12
	E-7	93210-13657	B-13	95024-06012	B-9		F-6	97707-50012	D-14		C-7
91317-06012	E-8		B-14	95024-06016	D-4	95607-06200	D-13		D-4		C-8

NUMERICAL INDEX

PARTNO.	GRID NO.	PARTNO.	GRID NO.	PARTNO.	GRID NO.	PARTNO.	GRID NO.	PARTNO.	GRID NO.
99530-08012	C - 9								
99530-08016	B - 13								
	C - 7								
99530-10114	C - 6								
	C - 9								
99530-14016	B - 3								
	C - 6								

